KHA SIANGTHO LEH A NASEPNA

PU HAU KIP

Digitized by the Internet Archive
in 2026 with funding from
Amateur Radio Digital Communications, Grant 1659

https://archive.org/details/kha-siangtho-kip

2.8.2026.

Hau Kip.

KHA SIANGTHO
LEH
A NASEPNA

Pu Hau Kip

Computer - Thawng Tunngo (Thawngno)
Cover design - Thawng Tunngo
Printed by - Defence Lalawng
Printed in Maryland, United State

A Sung A Om Thute

THUPATNA - 1

KHASIANGTHO THU - 9

KHA SIANGTHO KUA HIAM? - 11

KHA SIANGTHO NASEP - 12

JESU LEH KHA SIANGTHO - 15

THUCIAM LUI KAMSAN'NA - 17

JESU KIBAPTAIZNA - 17

SATAN IN JESU A ZE-ETNA - 18

JESU' NASEPNA - 18

KHA SIANGTHO THU JESU' HONG KAMCIAMNA - 19

JESU' THAWHKIKNA - 19

JESU VANTUNGAH A KAHTOHNA - 20

AMA MITE TAWH A KINAINA - 20

AMA MITE TAWH A KINAINA - 21

KHA SIANGTHO' NASEPNA - 23

A. Pian'sakna leh Mangmuhna ah
Kha Siangtho a ki zopna - 25

B. Jesu Khris leh Kha Siangtho Kizopna - 28

C. Pawlpi leh Kha Siangtho Kizopna - 38

D. Thu-um Mimal kim leh Kha Siangtho Kizopna - 53

E. Mawhneite leh Kha Siangtho Kizopna - 77

Sangmang Rev. Dr. Joseph Herbert Cope Taangthu - 81

Sangmang Cope Topa Khankhiatna Mun Hawhna(Photo) - 82

Adoniram Judson Taangthu - 84

Adoniram Judson piankhiatna Mun Hawhna (Photo) - 85

THUPATNA

Keima pianzia thu tomkim cingin hong gen nuam masa ing.

Ka min Hau Kip hi-in, ka Pa min Tuang Khai leh ka Nu min in Zong Cingh ahi hi. Tedim gam Khuasak khua pan in Pasian Kha Siangtho in ka Nu gil sungpan in hong pusuak sak a, 1936 kum July 1 ni-in ka birthday ahi hi. Pasian hehpihna tawh July 1, 2026 ni-in kum 90 ka pha hi. Tua hi a, Pasian hong kepna hangin Nu leh Pa khut sungpan in ka khangto a, hih ciang dong Pasian in cidamna leh khansauna hongpiak nate hangin Topa Pasian tungah lungdamna lianpi ka ko masa nuam hi.

Leitung pilna laisinna tawh kisai in Japan gal hong tun ciangin kum 6 kapha a, Pasian hehpihna tawh kumkhat sung sang kakah man hi. Japan gal hong tun ciangin sang kikhak hi. Gal aven khit 1945 June kha, kum 9 kaphak, ciangin sangkong kihong kik a tua hun akipan in sang zom to thei in Zolai tan 4

kazo to hi. Tua khit ciangin Thuklai sang ah manglai ka zomto suak hi. Leitung nuntak haksatna hangin sang khawl kik in, asawt sim 1955 kum in ka Pu Lun Pum (ဖဆပလခေတ် လယ်ယာမြေနိုင်ငံပိုင်ပြုလုပ်ရေး ဝန်ကြီးဌာန ဝန်ကြီး ဦးလွန်းပုမ် - နိုင်ငံ့ဂုဏ်ရည် ပထမအဆင့်) in ama om na Rangon ah hong pai-in ci a hongsap man in April kha sungin Rangon ka tungsuk hi. 1956 June kha ciangin ama i hong huhna mah tawh Rangon Boundery Road Artisan Training Center ah kum 2 sung innlamzia (Let-ta-ma) sin in ka om thei hi. Tua ka man ciangin U Lun Pum hong huhna mah tawh kum 2 sungmah Electro Technician and Armature Winder kasin leuleu hi. Tua khit ciangin Syriam B.O.C, Thanlyin pan in meilam nasem ding mithum kideih cihthu za in, ka lawmte nih tawh ka siauh uh leh Pasian in hong hehpih in ka thum un hong kisang hi. Tua mun ah kum 22 val ciang dong kasem theihi. Up mawh loh in gilpi um tha hatlo natna ka nei a, tua tawh kizom in zato pension tawh nasep akhawl ka hi hi. Tua ciangin Pasian hong piak zi leh tate tawh 1983 March kha sungin Kawlpi-ah ka ciahto uh hi.

Kawlpi ka tun uh ciangin Pasian biakpiakna lam ah pawlpi neilo suakthei lo ding cih thu tawh Leipi Tuiphum Pawlpi sungah 1983 kum mah in ka lutpah uh hi. Pawlpi sung ka kihel hun akipan in Papi panmunlen sungah hong kikoih a, tua khit kum 4 hun ciangin Pawlpi upa kiteelna sungah zong hong teel uh hi. Tua upa sepna pan in 1988 kum ciangin U Yuh Mission pai ding mi sawm leh nga, Pawlpi Mission Board te teelna sungah kei zong khat in ka kipia thei hi. Tua pen 1988 kumkhat

a ding hi a, kum cin ciang in cidamtak in Pawlpi ah Topa'n hong ciah pih kim ciat ahih man in mazawhna hangin lungdamkoh thungetna kinei thei hi.

Tua mah bangin anih veina Pawlpi Mission Board in mi sagih ateel kikna sungah kei zong ka kipia kik thei a, ka lungdam hi. Kum khat cin ciangin apai sagih teng zong cidam in Pawlpi mah ah abeisa kum mah bang in ciah in mazawhna hangin lungdamkoh thungetna kibawl hi. Tua hun akipan in Pawlpi sungah natvehna aki pan kasep theih bangbang Khazih leh Pawlpi ading in ka sem hi. Tua khit ciang in keima inn nasep ding a om te kasem hi.

Nikhat inn vakna khat ah "Hilhcianna Kithuah Lai Siangtho" bu khat ka mukha a, hoih kasa lua hi. Koi pan nangah uh hiam cih ka dot ciangin Kawlpi Agape Pawlpi pan hong kici a, inn ah ciahpah vingveng in, ka zi kiang kagen pah a, amah zong lungdam mahmah hi. Alei dingin ka pai leh bu 3 bek na om lai a, bu khat hong leisak a, ka lungdam mahmah hi. "Hilhcianna Kithuah Lai Siangtho" ka sim ciangin nuam kasa mahmah a, hilhcianna te hoihtak sintoh ding lunggulhna lianpia kanei hi. Ahi zong in inn nasep tawh hun tampi pia a ka sim man kei hi.

May 2, 2021 ni zingsang in ka it mahmah ka zi Nu Cing Khai in thei khol lo-in vantung Pa kiangah hong ciahsan ciangin kei bek om ka hih man in ka tapa upa pen Khai Do Dal (Khaino) leh azi Zin Zin (Vum Man Khai) te nupa in USA ah hongsapna tawh July 21, 2023 in USA ka tung hi. Tate nupa pen Topa piak nasep

na-ah kuan den ahih man in, sun in kei bek inn ngak in ka om hi. Nidang a "Hilhcianna Kithuah Lai Siangtho" deih banga limtak in ka sim man loh pen tu in Topa thupha tawh nuamtak in kasim theita a, Lai Siangtho thute lung ngai in hun manpha tampi ka ngah theita hi.

Lai Siangtho ka simsim ciang in "Hilhcianna Kithuah Lai Siangtho" bu sunga Kha Siangtho thu leh a nasep na a tuamtuamte ka mu kawikawi a, ka lungsim hong sukha mahmah hi. Tua ban ah ka lungsim sungah lunggulh mahmah na khat Topa in alamdang tak in hong guan hi. Tua thu in adiak in Kha Siangtho thu, a tuamtuam in aki gelh teng kizom diamdiam in lakhia in laibu khat in kibawl thei hi leh keimah in ka hamphatpih mah bangin mitampi in zong phattuampih bek hilo, pianthakna leh khanlawhna in nei thei ding ci-in lunggulhna lianpi ka nei hi.

Tua bang lunggulhna kaneihna hangin Lai Siangtho kasim kawm in keima tumtak in ka note book ah Kha Singtho thuteng ka tei khia hi. Kha Siangtho thu kigelh thuteng atei kaman tawh kituak in sanggampa Rev. Mang Cin Thang tapa, Pa Thawng Sian Mung (Titus Htun Mon) inn ah hong hawh tawh kituak hi. Ka tapa Khaino in ka lai tei teng laibu a kabawl nopna thu agen leh Pa Thawng Mung in hih pen "Hilhcianna Kithuah Lai Siangtho" thu neite kiangah zasak in, amau phalna na ngah ciang in bawl le cin hoih pen pen ding hi, cihthu hong genna tungtawn in thuneite kiang ah phalna ka ngen hi. Thuneite in zong hih bangin na ngimna, na tupnate thupi sa mahmah hi

ung, hong bawl in, ci-in tha hong pia hi. Hih bangin phalna hong piakna hangin lungdamna lian mahmah hi. Pasian in lungnopna thupha, sinnopna thupha leh cidam khansauna thupha hong piak sak kim ta hen, Amen.

"Hilhcianna Kithuah Lai Siangtho" sung a Kha thu tawh kisai ka teikhiat teng anuai a bang ahi hi.

ATHU	LST MUN	LAIMAI
Kha Siangtho thu	Sawl 5:3-4	1740-1741
Jesuh leh Kha Siangtho	Luka 11:13	1624-1625
Thu-um mite ading Kha Siangtho piak thuphate	1 Kor 12:7	1861-1863
Thu-um mite tungah thu khenna	2 Kor 5:10	1884
Kha Siangtho sung Baptaizna	Sawl.1:5	1728-1729
Kha Siangtho nasepna	Pian 1:2	1890-1898
Si-le-sa gamtatna leh Kha Siangtho Gah	Gal.5:22-23	1914-1915
Mihing lungtang a suak thak	Rom 10:9	960- 961
Lai Siangtho zat gupkhiatna kammalte	Rom 1:16	1798-1799
Kha Siangtho thuphate	Sawl 4:33-37	1833-1835

Hih atung a katei khiat sawnte sungpan in No. 1, 2, 6 na sungteng Chapter 1 in ki gelh in, tua lo a om laite a banban in Chapter 2, 3, 4 cihbang in kigelh leh ci-in ka ngaihsun hi.

"Hilhcianna Kithuah Lai Siangtho" sungah Kha Siangtho thute

laibu a bawlding ka lunggulhna ahang pen in:

- John 3 na sungah Topa Jesuh leh Nikodemas kihona sungah Jesuh Topa in tui leh Kha Siangtho tawh suak ding athupitna,
- Kha tawh suak kei leh vantung Pa ukna gam nuam ah lut theilo ding ahihna;
- Mi pan apiangte mi mah hibek a, Kha tawh apiangte Kha mi ahihna, thute theihhuai mahmah ahih man ahi hi.

Topa Jesuh in Kha thu tawh kisai leh Kha tawh apiangte Kha hi, acih thugil tawh kizom in Rom 8 na sunga PASIAN KHA SIANGTHO DEIHNA TAWH NUNTAKNA hong gencianna hangin:

- Ei leitung mi khempeuh nuntakna in Kha Siangtho tawh kizom i hihna thu,
- Ahi zongin Jesuh Topa in eite a siangtho in hong mulo ahih man in, tui leh Kha Siangtho tawh ki baptaiz ding athu pitna thu, hong vaikhak kik in hong phawksak ahi hi.

Hih pen in vantung Pa gam nuam sung luttheihna ding hong deihsakna ahih man in Rom 8 sung a om Kha thute limtak in atheih huaina ka lungsung ah kaphawk thak hi. Hih thuteng theician hile hang, Kha thu kicing mahmah in a theizo te i hipah dinghi, cih ka um hi.

Tua ahih man in, Kha thu tawh kisai-in Rom 8:1-39, 1 Kor 12:1 -11 leh 27-31; KHA SIANGTHO HONG PIAK SIAMNA TE (Galati

5:15-26); KHA SIANGTHO DEIHNA BANG A NUNTAKNA LEH MIHING DEIHNA BANG A NUNTAKNA cih thute ahi Kha thu i thupit ngaihsut ding Lai Siangtho in teltak in hong gen ahi hi.

Lai Siangtho sim in Pasian kammal te Kha Siangtho in theihcianna hong lak kei leh Khrish Jesuh singlamteh tungah hong sihna in eite a dingin ahihna i tel zo taktak kei ding a, a mawkna suak lel kha ding himawk ta-a, ci-in ka lungsim ah hong suak mahmah hi. Tua thu hangin, "Hilhcianna Kithuah Lai Siangtho" sung a Kha thute akizom diamdiam in laibu in kisuaksak thei hi leh mitampi in Kha Siangtho thu telthei in, tua Kha Siangtho hong makaihna hangin pianthakna, kikhelna, khanlawhna nei thei ding, cih thu ka lungsim sungah ciantak in hong theisak hi. Tua Kha Siangtho in hong makaih ciangin ei Tapi-dawte in

- Zuih ding thu leh zuihloh dingthu,
- Neek ding leh neek loh dingte,
- Dawn ding leh dawn loh dingte,
- Sep ding leh sep loh ding thute, ciantak in i theithei ding hi.

Tua ahih man in hih lai kong gelh thute simna hang in, hilhcianna a hong kihilh thute bangin zui-in nuntak pih ni. Kha Siangtho ei sungah hong tenna dingin Pasian zahtakna tawh i lungsim ngaihsutna khempeuh Kha Siangtho ki uksak ciat ni. Pa gam nuam sung i lut theihna ding in Khris Jesuh Kha Siangtho min tawh ki-ap ciat ni, ci-in hih laibu tawh teci kong pang nuam

hi. A sim mimal kim tungah Kha Siangtho thupha hong tungta hen, Amen.

Hih laibu piankhiat theihna ding a hong huh hong panpih den sanggampa Pa Thawng Sian Mung (Titus Htun Mon), lai paizia hong etpih Rev. Dr. David Suum, computer tawh lai hong khetsak Pa Thawng Khancin Tunngo (Thawngno) leh "Hilhcianna Kithuah Lai Siangtho" thu neite khempeuh tungah lungdamna kicing hong ko ing. Topa in Kha Sianghto tawh nuntakna thupha mimal tungah hong pia kim ciat ta hen, Amen.

Pu Hau Kip
8746 Fairhaven Pl.
Jessup, MD 20794
USA

KHA SIANGTHO THU

Sawl 5:3-4 "Peter in, Ananias aw, nang in Kha Siangtho kheem a, lei na zuak a man kimkhat na seel nadingin Satan in nang lungsim bang tawh hong dimsak hiam? Tua lo nangma khut sungah a om lai takin nangma neihsa hilo ahi hiam? Na zuak khit ciangin na ngah a man in nangma sum hilo ahi hiam? Bang dingin na lungsim sungah hih bang hanciam na hi hiam? Mi tung beka zuauthu gen na hi kei hi, Pasian tungah zuauthu gen na hi hi," a ci hi.

Pasian in tatkhiatna a sepna-ah Kha Siangtho a thupina pen thu-um mite in a theih loh uh phamawh hi. Thu-um mi tampite in Kha Siangtho om lo hi leh bangci ding, bang thu piang ding cih ngaihsun kha ngei lo uh hi. Kha Siangtho om lo hi leh leitung kibawl lo ding a, van le lei om loin, mihing om lo ding hi (Pian 1:2, Job 33:4). Kha Siangtho om lo hi leh Lai Siangtho om lo ding a (2Pi 1:21), Thuciam Thak om lo ding hi (Joh 14:26; 15:26-27; 1Kor 2:10-14). Lungdamna Thu tangkona ah vangliatna om lo ding hi (Sawl 1:8). Kha Siangtho om lo hi leh upna cih om lo dinga, suahkikna om loin, siangtho nuatkakna kisam lo dinga, leitung ah Pasian thuum mite cih zong om lo ding hi. Kha Siangtho thubulpite an nuai-a bangin i mu thei hi.

KHA SIANGTHO KUA HIAM?

Lai Siangtho sungah Kha Siangtho in mimah bang hi-a, zia le tong a' neihna hong hilh hi (2Kor 3:17-18; Heb 9:14; 1Pi 1:2). Pa leh Tapa mah tawh kibang hi. Mi pawlkhatte in "vang" bang lelin um uh hi. Kha Siangtho in mimal mah bangin thu ngaihsun in (Rom 8:27), lungdam thei, dah thei a (Rom 15:30), deihna nei hi (1Kor 12:11), itna leh lungdam nopsakna zong nei hi. Pasian in Thu-um mite in Jesu Khrist sungah a nuntak theih nading (Joh 14:16-18, 26; JESU LEH KHA SIANGTHO hilhcianna sau, laimai 1624 sim in). Kha Siangtho pen mimah bangin bawlin a nungta Pasian ahihna theitel a, biak dinga

kilawm, ama tungah itna leh kipum-ap dinga kilawm ahihna i lungsim ah i phawk ding kisam hi (Mk 1:11; Thumgawm Pasian hilhcianna tom sim in).

KHA SIANGTHO NASEP

(1) Thuciam Lui sungah Kha Siangtho kilahkhiatna leh a nasepnate (THUCIAM LUI HUN PASIAN KHA hilhcianna sau, laimai 1370 sim in).

(2) Thuciam Thak sungah Kha Siangtho kilahkhiatnate;

(a) Kha Siangtho in mawhna lakin Gupna lampi ah hong kha a (Joh 16:7-8), Jesu Khrist hong telthei sakin (Joh 14:16, 26), suah thakna hong pia-in (Joh 3:3-6), Khrist pumpi-ah pumkhat hong suaksak hi (1Kor 12:13). Isuahkik tak ciangin Kha Siangtho i ngah a (Joh 3:3-6; 20:22). Pasian' tate i suak hi (2Pi 1:4; NUNGZUITE SUAHKIKNA hilhcianna sau, laimai 1713 sim in).

(b) Kha Siangtho in sian suahna ah hong makaih hi. Mikhat a kikheel phetin Kha Siangtho ama sungah teenga, a thak nuntakna kipan hi (Rom 8:9; 1Kor 6:19). Kha Siangtho in hong siangthosak, hong makaih, siangtho nuntakna ah hong makaih, mawhna' kolbulhna pan hong suakta sak (Rom 8:2-4; Gal 5:16-17; 2The 2:13). "Pasian tate" i hihna hong theisak a (Rom 8:16), Pasian i biakna ah hong makaih in (Sawl 10:46), thu hong ngetsak a (Rom 8:26-27), thungetzia hong hilh hi. Khrist a suun nuntakna hong neisak a, Khrist minthang sak hi (Gal 5:22-23; 1Pi 1:2). Thuman lamhilh Kha Siangtho hi a, thuman lampi-ah hong kha hi (Joh 16:13;

14:26; 1Kor 2:9-16). Jesu Khrist hong telmuh sak semsemin, hong kinaisak semsem a, amah tawh pumkhat hong suah hi (Joh 14:16-18; 16:14). Pasian' itna hong lakin, hong ciamsak a (Rom 5:5), hong lungdam sakin, lungnuamna leh huhna hong pia hi (Joh 14:16; 1The 1:5).

(c) Kha Siangtho in thu-um mite Pasian' nasem dingin vangliatna hong pia a, hong ompihin, hong makai hi. Hih nasepna pen Kha Siangtho sunga kibaptaizna tawh a kizom, a kipeh ahi hi (KHA SIANGTHO SUNG AH BAPTAIZNA hilhcianna sau, laimai 1728 sim in). Kha Siangtho sungah baptaizna i ngah ciangin Pasian' nasem dingin vangliatna zong hong pia pah hi (Sawl 1:8). Jesu Khris zong nasep a kipat ding ciangin Kha Siangtho in a vangliatna tawh a tuam mah bangin (Joh 1:32-33), nungzuite zong a tuam mah bangin (Sawl 2:4; 1:5 sim in), eite zong Pasian' kammal taangko dingin (Sawl 1:8; 4:31), nalamdangte a bawl dingin (Sawl 2:43; 3:2-8; 5:15; 6:8; 10:38), hong tuam hi. Thu-um mite khempeuh Kha Siangtho sungah kibaptaiz kim ding pen Pasian' deihna ahi hi (Sawl 2:39). Pasian nasep nading, pawlpi kipsak nading leh pawlpi thapiak nadingin thu-um mite tungah Kha Siangtho in kha letsongte hong pia hi (1Kor 12—14). Kha Siangtho' letsongte tawh Khris' ompihna, hong itna, thumanna leh diktatnate thu-um mite' kilawmtatna sungah i hoih nadingin hong kilangkhia sak hi (1Kor 12:7-11).

(d) Kha Siangtho in Thu-um mite Khris sungah pumkhat hong suak sak a (1Kor 12:13), Pasian' biakna innpi (1Kor 3:16) leh pawlpi lamkip in (Ef 2:22), Pasian' omna hong suak sak a (Fil 3:3), gupna thu genna ah lam hong lakin (Sawl 13:2, 4), nasem ding mite sehkhia a (Sawl 20:28), nasep siam

nadingin letsong hong pia-in (1Kor 12:1-11), sathau hong nilh a (Sawl 2:4; 1Kor 2:4), Lungdamna Thu tawh hong kem cingin (2Tim 1:14), thuman lampi ah hong kha hi (Joh 16:8; 1Kor 3:16; 6:18-20).

(3) Kha Siangtho' nasepnate khempeuh a vekpi-in paikhawm diamdiam a, a kituak lo, a kilehbulh cih bang om lo hi. Kizom, kipeh dimdiam ahih manin, kikhenkhia, kituamlak cih bang om thei lo hi. Kha Siangtho lo tawh;

(a) Khris sunga akidim nuntakna thak,

(b) thuman nuntakna,

(c) Pasian' nasep nading vangliatna,

(d) Khris sungah pumkhat suahna cihte kinei thei lo hi. Gentehna in, Kha Siangtho sunga kibaptaizna ngah khin napi, thuman nuntakna nei lo, Pasian' thu sungah khangto loin, Lai Siangtho tawh kituakin nungta lo cih bang om thei lo hi.

JESU LEH KHA SIANGTHO

Luka 11:13 *"Note in migilo na hi napi-un, na tate uh a hoih na piak uh leh, tua sangin vantungah a om na Pa un a ngen mite Kha Siangtho hong piazaw ding hilo ahi hiam?"*

Jesu in Kha Siangtho tawh a tuam vilvelin kizopna nei hi, tua in eima nuntakna ading a thupi mahmah kizopna ahi hi. Hih thu in a kizopna leh a zatdan hong lakkhia hi.

THUCIAM LUI KAMSAN'NA

Hong pai ding Messiah thu pen TL kamsan'na mun tampi ah na genkhol hi, a diak diakin Kha Siangtho in ama tungah thuneihna a piak nading thu genkhol hi (Isa 11:2; leh 61:1-3, hilhcianna tomte sim in). Nazareth biakinnpi sungah Jesu in Isa 61:1-2 sung a sim ciangin, "Tu-ni-in hih Lai Siangtho thu in note zak dingin tung zo hi" ci hi (Lk 4:18-21).

JESU SUAHNA. Mattiu leh Luka in Pasian' nalamdang sepna hangin Jesu leitungah hong paina thu tel takin hong gen uh hi. Amah pen Kha Siangtho' gaisak na tawh nungak siangtho Mari sung panin hong suak hi (Mat 1:18, 23; Lk 1:27). Nalamdang tawh a kigaisakna hangin Jesu pen "siangtho" hi (Lk 1:35), tua hangin mawhna namcin khempeuh tawh kisukha lo hi. Tua bang a, a sian'thona in ama pumpi tungah eite mawhna khialhna khempeuh lakkhia-in mawhna mai nading biak piakna a piak nadingin a kilawmna ahi hi (Mat 1:23, hilhcianna tom sim in). A kicing taktak, mawhna nei lo Honpa khat om loin eite in tatkhiatna i ngah thei kei hi.

JESU KIBAPTAIZNA

Pentekost ni leh tua nung pawlpi hun khempeuh ah a nungzuite Kha Siangtho sungah a baptaiz ding Jesu ahihna Baptaizpa Johan in a genna ah (Lk 3:16; Sawl 1:4-5; 2:33, 38-39 sim in) Jesu mahmah Kha Siangtho in sathau a nilh masakpa ahi hi, ci hi (Mat 3:16-17; Lk 3:21-22). Kha Siangtho in vakhu lim tawh ama tungah hong kumsukin ama nasepna leh tatkhiatna a sep theih nadingin vangliatna lianpi pia hi. I Topa pen tui sungah a kibaptaiz khit ciangin sehnel gamah paikhia-in "Kha Siangtho tawh a kidim hi" (Lk 4:1). I Topa tawh kibangin mihingte hih theih loh Kha Siangtho' nasepna tawh suahkikna

khamuan'na a nei mi khempeuh in amaute nuntakna leh a nasepna uh ah vangliatna a ngah nadingun Kha Siangtho sungah baptaizna a ngah ding uh kisam hi (Sawl 1:8, hilhcianna tom sim in).

SATAN IN JESU A ZE-ETNA

Jesu a kibaptaiz khit phetin Kha Siangtho in gampa lakah sawl a, dawimangpa in ni sawmli sung ze-et hi (Lk 4:1-2). Amah in a mai-ah hong pai Satan tawh kimai tuahin ze-etna a nial zawhna in Kha Siangtho tawh a kidim man ahi hi. Tua mah tawh kibangin, eite in Kha Siangtho' vangliatna bek tawh gitlohna leh mawhnate ah Kha galdona i neih ding Pasian in hong deihsak hi. Satan langpan' a, gualzawhna i ngah nadingin Kha Siangtho' tua suangin ama makaihna i zuih ding kisam hi. Kha Siangtho tawh kidim a, ama vangliatna tawh i nuntak kei leh Pasian muhna ah ama tate i suak thei kei ding hi.

JESU' NASEPNA

Jesu in Kha Siangtho ama tungah hong tun'na pen Isaiah kamsan'na a tangtun'na hi ci-in gen a, thuhilhna, cinate a damsakna leh suahtakna a piakna thute ahi, ama nasepna ngeinate ah a kibang Lai Siangtho mun na zang hi (Isa 61:1-2; Lk 4:16-19). (1) Kha Siangtho in Jesu sathau nilhin, na a sep nadingin vangliatna pia hi. Jesu in Pasian Hi a (Joh 1:1), ahi zongin mi zong ahi hi (1Tim 2:5). Mi ahihna tawh Pasian mai-ah ama nasepna teng a tangtun' theih nadingin Kha Siangtho' huhna leh vangliatna tungah a kingak ding na kisam hi

(enkak Mat 12:28; Lk 4:1, 14; Rom 8:11; Heb 9:14). (2) Kha Siangtho' sathau nilhpa bang bekin Jesu nungta thei a, nasemin Lungdamna Thu taangko hi.

(Sawl 10:38). Hih thu hangin Jesu in Khristiante' adingin a kicingpen limhoih limpha a lakpa hi a, thu-um mimal kim in Kha Siangtho kidimna kingah thei hi (Sawl 1:8; leh 2:4, hilhcianna tomte sim in).

KHA SIANGTHO THU JESU' HONG KAMCIAMNA

Jesu in a nungzuite Kha Siangtho sungah a kibaptaiz nading thu Baptaizpa Johan in kamsan'na tawh genkhol khin hi (Mat 3:11; Mk 1:8; Lk 3:16; Joh 1:33, hilhcianna tom sim in), tua thu mah Jesu mahmah in na genkik kik hi (Sawl 1:5; 11:16). Lk 11:13, sungah Jesu in a ngen mi khempeuh tungah Kha Siangtho a piak nading kamciam hi (Lk 11:13, hilhcianna tom sim in). Hih Lai Siangtho munte khempeuh in vantung-a om Pa' tate a suak khin mite tungah Khris in piak dingin a kamciam Kha Siangtho kidimna thu hong lak hi. Kamciamna khat pen Pentekost ni-in tangtung masa a (Sawl 2:4, hilhcianna tom sim in), kamciamna khat leuleu pen Kha Siangtho sunga kibaptaiz nading a ngen ama nungzui a suak khinsa mite khempeuh adingin kisit lai hi (Sawl 1:5; 2:39, hilhcianna tom sim in).

JESU' THAWHKIKNA

Jesu in Kha Siangtho' vangliatna hangin sihna panin thokik hi, tua thu hangin amah pen Pasian Tapa, Messiah taktak ahihna kilang hi, Rom 1:3-4, sungah a siangtho kha lamah vangliatna a neipa kici hi (tua in, Kha Siangtho a cihna), Jesu pen "Pasian Tapa hi ci-in

vangliatna tawh a kigenkhia" kici a, Rom 8:11, sungah "Jesu a thokik sak Pasian Kha Siangtho" zong kici hi. Jesu in a thawhkik nadingin Kha Siangtho tungah a kingak mah bangin, thu-um mite in zong tu laitak khalam nuntak nading leh mailam hun pumpi satak tawh thawhkik nadingin Kha Siangtho tungah kinga uh hi (Rom 8:10-11).

JESU VANTUNGAH A KAHTOHNA

Jesu in a thawhkik khit ciangin vantung ah kahto-in Pasian' kumpi gamah gam-uk khawm bangin a Pa' ziat lamah a tu hi (Mk 16:19; Lk 24:51; Sawl 1:9-11; Ef 4:8-10). Hih bangin pahtawina za a ngah ciangin a Pa kiang panin a ngah Kha Siangtho, Pentekost ni-in ama mite tungah hong buasuk hi (Sawl 2:33; enkak Joh 16:5-14), tua thu hangin amah pen kamsang, siampi, Topa leh Kumpipa ahihna kikipsak hi. Pentekost ni leh tu hun dong Kha Siangtho kibuakna in a kipahtawi Honpa' ompih detna leh a vangliatna thu teci hong lak hi.

AMA MITE TAWH A KINAINA

Tu laitak hun-a ama nasepnate lakah khat pen Kha Siangtho in Khris' aa la-in thu-um mite tungah lakkhia hi (Joh 16:14-15). Tua in, gupkhiatna tawh a kingah hamphatna ahi tatkhiatna pen Kha Siangtho tung tawnin eite tungah hong kigenkhia hi (enkak Rom 8:14 -16; Gal 4:6). A thupipen thu in Jesu mahmah in eite tawh hong omkhopna ahi hi (Joh 14:18). Kha Siangtho in Jesu hong ompihna, ama itna, a thupha, hong huhna, mawhmaisakna leh nate khempeuh, upna tung tawnin ei' aa ahihna hong phawksak hi. Tua mah bangin Kha Siangtho in itna tawh Topa zon' nading, thunget ding leh biakpiak nadingin i lungsim hong hanthawn hi (Joh 4:23-24; leh 16:14, hilhcianna tom sim in).

AMA MITE ADINGIN JESU HONG PAIKIKNA

Jesu in amah mah hong paikik a, amah tawh a omkhawm tawntung dingin a citak ama mite a laktoh nading hong kamciam hi (Joh 14:3, hilh cianna tom sim in; 1The 4:13-18). Hih in thu-um mite khempeuh ading (Titu 2:13), thungen a, i ngaklah thupha lametna ahi hi (2Tim 4:8). Lai Siangtho sungah i Topa hong paikik nading Pasian tungah thungen a, kiko dingin Kha Siangtho in lam hong lak hi ci-in kigen hi. Kha Siangtho in zong Khris hong paikik dong (enkak Rom 8:23) eite' tatkhiatna in kicin'na ciang tung nai lo ding hi ci-in teci pang hi. Lai Siangtho bu thukhupna ah Kha Siangtho in, "Topa Jesu aw, hong pai ta in," ci hi (Mang 22:20).

KHA SIANGTHO' NASEPNA

Pian'sakna leh Mangmuhna ah Kha Siangtho a ki zopna (A nasepna leh Etkaknate)

Pian'sakna ah nasem:

- **Pian 1:2:** Leitung in limlemel nei loin a awngthawlpi ahi hi. Tuipi tung tengah khua mial bikbek a, tua tui tungah Pasian' Kha in na a sem hi.
- **Job 33:4** - Bang hang hiam cih leh Pasian' kha in kei hong sawl a, Vanglianpa in kei tungah nuntakna hu hong pia hi.

Pasian' bawlsate nuntakna pia:

- **Pian 2:7** - Topa Pasian in leilak pan a leivui tawh mihing bawl a, a nak sungah nuntakna hu sang suk hi. Tua mi pen leitung nuntakna a nei mihing hong suak pah hi.
- **Job 33:4** - Bang hang hiam cih leh Pasian' kha in kei hong sawl a, Vanglianpa in kei tungah nuntakna hu hong pia hi.
- **La 104:30** - Na hu na sankhiat ciangin amaute a kipiang-sak hi a, nangmah in leitung na bawlthak hi.

Kamsangte leh Sawltakte Kha Siangtho hu kimuam:

- **Gam 11:29** - Ahih hangin Moses in ama kiangah, "Keima tangin hong hazatsak na hi hiam? Topa' mi khempeuh kamsang hi henla, Topa in amau' sungah ama Kha guan leh ka cih laitak hi," a ci hi.
- **Isa 59:21** - "Note tawh hih bangin thuciamna ka bawl hi: Keima vangliatna tawh keima thukhamte le ka thuhilhnate note tungah kong pia khin a, tu a kipanin a tawntungin note in tua thute zui-in na suanlekhakte uh na hilh ding uh a, a khang khangin na maimangsak kei ding uh hi," a ci hi.

- **Mik 3:8** - Ahi zongin kei ka hihleh, Israel mite tungah a mawhna uh a gen khia dingin Topa' kha le a vang tawh ka kidim a, thutang gen ngamna ding lungsim ka nei hi.
- **Zekh 7:12** - Amaute in a lungsim uh suangtum bangin saksak uh a, Vanglian Topa in tanglai kamsangte' tungtawnin a gen thuhilhnate ngai nuam lo uh hi. Tua ahih manin Topa heh mahmah hi.
- **2 Tim 3:16** - Pasian' na a sem mite mi cingtaak hi-in, na hoih namkim a sep theih nadingun Lai Siangtho pen Pasian' lamlahna tawh a hong kipia hi a, thuman thutak hilh nading, a khialte taii nading, a man lote a manin puah nading, a manin nuntak theih nading thuhilh nadingin a manpha mahmah ahi hi.
- **2 Pi 1:21** - Bang hang hiam cih leh mihingte in a deih manin mailam thugenkholh theihna a kingah hi lo a, Kha Siangtho' sawlna tawh Pasian' kiang panin a hong pai thute a kigen ahi zaw hi.

Pasian' Kammal tung tawnin thugen:

- **2 Sam 23:1-2** - David' Kam Nunungte Jessi' tapa David, milianpi a suak mipa, Jakob' Pasian' sathau nilh pa, Israel laphuak siampa David' kam nunungte hih bang ahi hi: "Topa' kha in kei tungtawnin thu hong gen a, ka kam sungah ama thugente om hi.
- **Sawl 1:16-20** - Lawmte aw, Jesuh a mante lam a lak Judas thu, Kha Siangtho in David' kam panin a gen kholhna Lai Siangtho sung thu a tun ding kisam hi. Judas pen eite tawh na a semkhawm dingin a kiteel khia ahih manin eima pawl mi ahi hi. "Tu-in hih mipa in a gitloh gamtatna thamanin a ngah sum tawh amah in lo khat lei a, tua lo sungah kia-in a si hi. Amah kitamzan a,

a sungkua khempeuh kithehkek hi. Jerusalem khua sunga teeng mi khempeuh in hih thu za uh a, amau' pau-in tua lo pen 'Akeldama,' ci uh hi. Akeldama a khi-atna in, 'Mi Thahna Lo,' a cihna ahi hi. "Bang hang hiam cih leh Late Laibu sungah, 'Ama tenna mun gamdai henla, tua munah kuamah teeng kei hen,' kici a, tua banah, 'Ama nasep midang khat in sem tahen,' ci-in kigelh hi.

- **Ef 6:17** - Siklukhu khuk bangin hotkhiatna nei unla, Kha Siangtho in a hong piak Pasian' thu pen namsau zat bangin na zang un.
- **Heb 3:7-11** - Tua ahih ciangin Lai Siangtho sungah, "Tu ni-in Pasian' aw na zak uhleh gamlakah na om lai-un amah ze-etin, Pasian na lehdo lai hun uh bangin na lungsim uh khauhsak nawn kei un. Na pu na pate un kum sawmli sung ka nasepnate mu napi-in kei hong ze-et veve uh hi. Tua ahih manin amaute tungah ka heh a, 'Amaute citak lo niloh uh a, ka thukhamte zui nuam lo uh hi,' ka ci hi. Ka heh manin ka kiciam a, 'Ka awlngakna munah hong pai-in kei tawh hong tawlnga khawm ngei lo ding uh hi,' ka ci hi," na ci hi.
- **Heb 9:8** - A pua nung inndei a om laiteng a sung nung ahi, a Siangtho Pen Mun a kihong nai lo ahihna thu Kha Siangtho in hong kilangsak hi.
- **Heb 10:15-16** - Kha Siangtho in zong hih thu hong theihpih ahih manin, "Topa in hih bangin ci hi: Mailam hunah amaute tawh thuciamna khat ka bawl dinga, amaute sungah ka thukhamte guanin, amaute lungtang tungah ka gelh ding hi," a cih khit ciangin,

B. Jesu Khris leh Kha Siangtho Kizopna
(A nasepna leh Etkaknate)

Jesu, Mari' sungah Kha Siangtho in gaisak:

- **Mat 1:18** - Jesuh Khrih a hong suahna zia hih bang ahi hi. Mary pen Josef adingin zuthawl piaksa hi a, ahi zongin a kiteen taktak ma-un Kha Siangtho in amah a gaisakna thu Mary in a thei hi.
- **Mat 20-23** - Jesuh in amaute kiangah, "Keima thuak mah bangin note in na thuak takpi ding uh a, ahi zongin ka taklam le ka veilama tutding pen kei' hong piak theih hi lo hi. Ka Pa in a sehsa mite ading bek ahi hi," a ci hi.
- **Lk 1:34-35** - Tua ciangin Mary in vantungmi kiangah, "Kei, pasal tawh a lumkhawm ngei nai lopi, hih thu bangci piantheih ding ahi hiam?" a ci hi. Vantung mi in, "Nangma tungah Kha Siangtho hong tung dinga, nangma tungah Pasian' vangliatna hong om ding hi. Tua ahih manin a hong suak ding a siangtho naungek pen Pasian' Tapa kici ding hi.

Jesu Kha Siangtho tawh kidim:

- **Mat 3:16-17** - Jesuh a kituiphum khit phetin tui sung panin a pai khia pah hi. Tua laitakin vantung hong kihong a, vakhu bangin Pasian' Kha Siangtho hong kumsukin ama tungah a khawl a mu hi. Tua sung mahin vantung panin aw khat hong ging a, "Hih pen ka it mahmah ka Tapa hi a, ama tungah ka lungkim mahmah hi," a hong ci hi.
- **Mk 1:12-13** - Thakhat thu-in Kha Siangtho in gamlakah Jesuh a paisak hi. Gamlakah ni sawmli sung om a, Satan in tua hun sungteng a ze-et hi. Tua lai-ah gamsa gilote

zong om a, ahi zongin vantung mite hong pai-in amah huhin an a vak uh hi.

- **Lk 3:21-22** - Mi khempeuh a kituiphum khit uh ciangin Jesuh zong a kituiphum hi. Jesuh in thu a nget laitakin vantung kihong a, 22 vakhu pumpi lim nei-in Kha Siangtho ama tungah hong kumsuk hi. Tua laitakin vantung panin aw khat hong ging a, "Nang pen ka it ka Tapa na hi a, nangma tungah ka lungkim mahmah hi," a ci hi.
- **Lk 4:1** - Kha Siangtho tawh a kidimin Jordan gun panin Jesuh hong kilehkik a, Kha Siangtho in gamlakah paipihin, . .

Jesu in Kha Siangtho tawh thuhilh

- **Isa 11:2-4** - Topa' kha in ama tungah ama mite a ukna ding pilna, thutheihna le siamna pia ding hi. Amah in Topa' deihna thei-in Topa zahtak ding hi. Amah in Topa' nasep nuamsa ding hi. Amah in a tungtham bek muhna tawh thu khen lo dinga, kam lengsawn bek zakna tawh thu khentat lo ding hi. Thumanna tawh mizawngte' thu khenin, lungsim nem mite' thu ahi bangin khensak ding hi. Ama kam panin a thupiakna tawh leitung mite gim kipia dinga, a muk panin a thugenna tawh migilote si ding uh hi.
- **Isa 61:1-2** - Zion ading Hotkhiatna Thupha Hoih Gimna a thuak mite tungah thuhoih a puak dingin Topa in kei hong teelin hong sawl ahih manin keima sungah Topa Pasian' kha hong om hi. Lungsim kitamzante a damsak ding, salin a kimante tungah suahtakna thu a gen ding, a kikhum mite adingin thong kong a hong ding, Topa in a mite hon khia-in, a galte a guallelhsak ding hun a tunna thu a gen ding, a thum mi khempeuh a

hehnem ding,

- **Lk 4:16-27** - Tua ciangin ama khanna Nazareth khua-ah Jesuh pai a, Sabbath ni ciangin a paingei bangin kikhopna inn-ah a pai hi. Lai Siangtho a sim dingin amah dinga, a nget bangin a sim dingin kamsang Isaiah Lai Siangtho bu a kipia hi. A laibu lemin a simnopna mun a zon ciangin a nuai-a bangin a kigelhna mun mu-in a sim hi. Tua munah, "Gimna a thuak mite tungah Lungdamna Thu a hilh dingin Topa in kei hong sehkhin ahih manin keima sungah Topa' kha hong om hi. Salin a kimante tungah suahtakna thu a gen ding, mittawte in khua a muhkik theih nading, a kinengniamte a suaktasak ding le Topa in a mite a hotkhiat ding kum a pulak dingin kei hong sawl hi," ci-in a kigelh hi. Hih thu a kigelhna mun teng a sim khit ciangin a laibu khupin biakinn nasem pa tungah piakikin a tu hi. Kikhopna inn sungah a om mi khempeuh in limtakin amah a en uh hi. Tua ciangin amaute tungah thugen ding kipan a, "Note' zakin a hong kisim Lai Siangtho thu, tuni-in a hong tung hi," a ci hi. Amaute khempeuh in Jesuh thupi sa mahmah uh a, thugen siam sa mahmah uh ahih manin, "Hih pa, Josef' tapa hi lel hi lo ahi hiam?" a ci uh hi. Tua ciangin Jesuh in amaute kiangah, "Paunak khatah, 'Zato pa aw, nangmah kidamsak tawm in,' a cihna thu kei tungah nong cihnop ding uh ka thei hi. 'Kapernaum khua-ah na bawl thu ka zakte uh zong hih lai na khua-ah hong bawl in,' zong nong ci nuam ding uh hi," a ci hi. Tua ciangin Jesuh in a thugen zomlai a, "Ke'n kong cih in-ah, kam-sang a kuamah peuh ama khua-ah kipakta ngei lo hi. A taktakin ci lehang, Elijah' hun lai-in kum thum le alang sung guah zu lo a, gam sung khempeuh ah kialpi a tun

hun laitakin Israel gam sungah meigong numei tampi tak om hi. Ahi zongin tua numei tampite khat beek kiangah Elijah kisawl lo a, Sidon gam Zarefath khua-a om meigongnu kiang bekah kisawl hi. Kamsang Elisha' hun laitakin Israel gam sungah miphak tampi om a, ahi zongin kuamah in damna ngah loin, Syria mi Naaman bek in damna ngah hi," a ci hi.

Jesu in Kha Siangtho' vangliatna tawh nalamdang bawl

- **Isa 61:1 - 4** - Zion ading Hotkhiatna Thupha Hoih Gimna a thuak mite tungah thuhoih a puak dingin Topa in kei hong teelin hong sawl ahih manin keima sungah Topa Pasian' kha hong om hi. Lungsim kitamzante a damsak ding, salin a kimante tungah suahtakna thu a gen ding, a kikhum mite adingin thong kong a hong ding, Topa in a mite hon khia-in, a galte a guallelhsak ding hun a tunna thu a gen ding, a thum mi khempeuh a hehnem ding, amaute pen a thuman mite kici-in, amah a kiminthansak theih nadingin Topa in a mite kem hi, a kicihtheih nadingin Zion-ah a om a dah mite a lungdamna ding, a lungkham mite in phatna la a saktheih nading, a lunggim mite in Pasian a phattheih nadingin amah in kei hong sawl zo hi. Amaute in tanglai-a a siasate, lamphakik ding uh a, a kisia-maisate ding kiksak ding uh hi. Amaute in khang tampi sung a kisia-maisa khuapite puahkik ding uh hi.
- **Mat 12:28** - Note' ngaihsut bang hi loin, Pasian' Kha in dawi hawl khiat nading vangliatna kei tungah hong pia ahih manin note lakah Pasian' ukna hun hong kipan khin ahihna hong kilang hi.
- **Lk 11:20** - Note' ngaihsut bang hi loin, ke'n Pasian'

vangliatna tawh dawite hawl khia ka hih manin, note kiangah Pasian' Ukna hun hong tungta ahihna phawk un.

- **Sawl 10:38** - Nazareth khuami Jesuh tungah Pasian in Kha Siangtho le vangliatna pia a, Pasian in a ompihna hangin tua Jesuh in a paina khempeuh ah na hoih semin, Dawimangpa in a gimsak mite khempeuh a damsakna thu zong na thei uh hi.

Jesu in Kha Siangtho tawh thu-um mite baptaiz ding

- **Mat 3:11** - Na kisikkik khitna uh a kilat nadingin tui sungah note ka hong phum a, ahi zongin kei nungah a hong pai pa in Kha Siangtho le mei sungah note hong phum ding hi. Tua a hong pai ding pa pen kei sangin nakpitakin lian zaw a, ama khedap a tawisak ding nangawnin ka kilawm zo nai kei hi.
- **Mk 1:8** - Keimah in tui sungah note kong phum a, amah in Kha Siangtho sungah note hong phum ding hi," a ci hi.
- **Lk 3:16** - Tua ahih ciangin Johan in amaute kiangah, "Keimah in tui sungah note ka hong phum hi; ahi zongin kei sangin nakpitakin a lian zaw khat hong pailai ding hi. Ama khedap khau a sutsak ding nangawnin kei ka kilawm zo nai kei hi. Amah in Kha Siangtho le mei sungah note hong phum ding hi.
- **Joh 1:33** - Keimah in amah ka theih nai loh hangin, tui sungah mite a phum dingin kei a hong sawl Pasian in, 'A tungah Kha hong paisukin a omna mipa pen Kha Siangtho sungah mite a phum ding pa ahi hi,' ci-in hong gen khol hi.
- **Sawl 1:4-5** - Amaute tawh a omkhawm laitakin amah in

amaute kiangah, "Jerusalem khua panin pai khia kei unla, note kiangah ka hong gensa ka Pa' hong kamciam thu na ngak un.Ref 5 Johan in tui sungah mite phum a, ahi zongin a sawt loin Pasian in Kha Siangtho tawh note hong kidimsak ding hi," ci-in thu a pia hi.

- **Sawl 11:16** - Tua ciangin Topa in, 'Johan in tui sungah hong phum a, ahi zongin Pasian in Kha Siangtho tawh note hong kidimsak ding hi,' a cihsa thu ka phawkkik hi.

Kha Siangtho in Thulakpa hi ding ci-in kikamciam

- **Joh 14:16-18** - Keimah in Pa kiangah ka ngen dinga, note tawh a omkhawm tawntung dingin Thuman a hong lak Kha Siangtho, note hong Huhpa ding a hong pia ding hi. Leitung mite in tua Kha Siangtho mu thei lo, theithei lo uh ahih manin sang thei lo ding uh hi. Ahi zongin note sungah tua Kha Siangtho hong om ding ahih manin note in na thei ding uh hi. "Note a cimawh dingin ka hong nusia kei ding hi. Note kiangah ka hong paikik ding hi.
- **Joh 14:25-26** - Note tawh ka hong omkhawm hun sungin hih thute a hong gen ka hi hi. Ahi zongin Pa in keima tangin a hong sawl ding Huhpa Kha Siangtho a hong tun ciangin note tungah thu khempeuh hong hilh dinga, note tungah ka hong gensa thu khempeuh zong hong phawksakkik ding hi.
- **Joh 15:26-27** - "Ahi zongin Thuman a hong lak ding Huhpa ahi Kha Siangtho ka Pa kiang panin ka hong sawl ding hi. Amah hong tun ciangin keima thu hong gen ding hi. A kipat cil a kipanin kei tawh omkhawm na hih manun note in zong keima thu na gen ding uh hi.
- **16:7-15** - A taktakin ci lehang, kei pai khia kei leng note

hong Huh ding pa hong pai lo dinga, kei pai khia leng note hong Huh ding pa hong sawl ding ka hih manin kei va pai khia leng note adingin hoih zaw tham hi. Amah hong tun ciangin leitung mite tungah mawhna thu, thuman thu leh thukhenna thu laktel ding hi. Amaute in kei hong up loh manun a mawhna uh lak dinga, Pa kiangah pai ding ka hih manin kei na hong mu nawn kei ding uh hi, ka cihna thu a manna lak dinga, hih leitung a ukpa pen thukhenna a thuakkhin ahihna thu zong lak ding hi. "Ka hong gen ding tampi tak omlai hi; ahi zongin hong gen lai leng note adingin tamlua ding hi. Tua ahih manin thuman hong lak ding Kha Siangtho hong tun ciangin thu khempeuh a manin hong hilh ding hi. Ama ngaihsuttawm thu hong gen ding hi lo a, ama tungah a kigen thute le a hong tung ding thute a hong gen ding ahi hi. Amah in keima gen ding thute note tungah hong gen ding ahih manin Pasian' pianzia ka neihna hong kilangsak ding hi. Ka Pa' neihsa khempeuh keima-a' suakkhin ahih manin keima gen ding thute le a gen dingin ka sawl teng Kha Siangtho in note kiangah hong gen ding hi," a ci hi.

Thu-um mite' tung tawnin Kha Siangtho' nasepna luangkhia ding ci-in kikamciam

- **Joh 7:37-39** - Pawi bei ni ding pen a thupi pen ni hi a, tua ni-in mihon lakah Jesuh dingin nakpitakin kiko a, "A dangtak na om uhleh ka kiangah hong pai unla tui hong dawn un. Lai Siangtho sungah, 'Kei hong um mite sung panin nuntakna tui luang khia ding hi,' a cih mah bangin kei hong um mite ka kiangah hong pai-in hong dawn ta un," a ci hi. Jesuh in hih bang a gen ciangin amah a

umte in a ngah ding Kha Siangtho thu a genna hi a, tua hun laitakin Pasian' pianzia nei-in sihna panin Jesuh kithokiksak nai lo ahih manin Kha Siangtho kipiakhia nai lo hi.

Kha Siangtho tawh thu-um mite' tungah kilak

- **Joh 16:13-15** - Tua ahih manin thuman hong lak ding Kha Siangtho hong tun ciangin thu khempeuh a manin hong hilh ding hi. Ama ngaihsuttawm thu hong gen ding hi lo a, ama tungah a kigen thute le a hong tung ding thute a hong gen ding ahi hi. Amah in keima gen ding thute note tungah hong gen ding ahih manin Pasian' pianzia ka neihna hong kilangsak ding hi. Ka Pa' neihsa khempeuh keima-a' suakkhin ahih manin keima gen ding thute le a gen dingin ka sawl teng Kha Siangtho in note kiangah hong gen ding hi," a ci hi.

Kha Siangtho tung tawnin singlamteh tungah kipia

- **Heb 9:14** - tawntung Kha Siangtho hangin Pasian tungah a cingtaak biakpiak nadingin Khrih in a piak ama sisan in na tam sem khia zo zaw dinga, a nungta Pasian' na i sep theih nadingin bangmahin a kimang lo nasepna panin ama sisan in i lungsim hong siangsak ding hi.

Sihna panin Kha Siangtho in thosak

- **Rom 1:3-4** - Tua thu pen eite' Topa Jesuh Khrih ahi ama Tapa' thu ahi hi. Tua Tapa pen leitung silesa lam panin David' suan hi a, 4 Kha Siangtho thu lamsangah ci lehang misite lak panin vangliatna tawh a thawhsakkikna hangin Pasian' Tapa ahihna thu Pasian in a kilangsak hi.

- **Rom 8:11** - Sihna panin Jesuh a thokiksak Pasian' Kha Siangtho note sungah hong om leh sihna panin Khrih a hingkiksakpa mah in note sungah a om ama Kha Siangtho mah tawh a si thei pumpi a hong nungtasak ding hi.

Pa' kiang pan Kha Siangtho ngah

- **Joh 16:5-14** - Tu-in ahihleh kei hong sawl pa kiangah a ciahkik ding ka hi hi. Tua hinapi-in, 'Koi-ah pai ding na hi hiam?' ci-in kuamah in na hong dong kei uh hi. Ahi zongin hih thute kong gen ciangin na lungsim uh dah mahmah hi. A taktakin ci lehang, kei pai khia kei leng note hong Huh ding pa hong pai lo dinga, kei pai khia leng note hong Huh ding pa hong sawl ding ka hih manin kei va pai khia leng note adingin hoih zaw tham hi. Amah hong tun ciangin leitung mite tungah mawhna thu, thuman thu leh thukhenna thu laktel ding hi. Amaute in kei hong up loh manun a mawhna uh lak dinga, Pa kiangah pai ding ka hih manin kei na hong mu nawn kei ding uh hi, ka cihna thu a manna lak dinga, hih leitung a ukpa pen thukhenna a thuakkhin ahihna thu zong lak ding hi. "Ka hong gen ding tampi tak omlai hi; ahi zongin hong gen lai leng note adingin tamlua ding hi. Tua ahih manin thuman hong lak ding Kha Siangtho hong tun ciangin thu khempeuh a manin hong hilh ding hi. Ama ngaihsuttawm thu hong gen ding hi lo a, ama tungah a kigen thute le a hong tung ding thute a hong gen ding ahi hi. Amah in keima gen ding thute note tungah hong gen ding ahih manin Pasian' pianzia ka neihna hong kilangsak ding hi.

- **Sawl 2:33** - Amah in Pasian' taklamah omna dongin liatna ngah a, ama tungah Pasian in a ciamsa Kha Siangtho zong a ngahkhin hi. Tu laitak a na muh na zak uh nate pen kote tungah a hong piak tua Kha Siangtho ahi hi.

Thu-um mite' tungah Kha kibua

- **Sawl 2:33** - Amah in Pasian' taklamah omna dongin liatna ngah a, ama tungah Pasian in a ciamsa Kha Siangtho zong a ngahkhin hi. Tu laitak a na muh na zak uh nate pen kote tungah a hong piak tua Kha Siangtho ahi hi.
- **Sawl 2:38-39** - Tua ciangin Peter in amaute kiangah, "Na mawhna uh kisik unla, na mawhna uh hong kimaisak theih nadingin Jesuh Khrih min tawh tui kiphum ciat un. Tua hileh Pasian' piakkhong Kha Siangtho na ngah ding uh hi. Bang hang hiam cih leh Pasian in ama kamciamna pen note tung, na suan na khakte uh tung le gamlapi-a om mi khempeuh, i Topa Pasian in a sap mi khempeuh tungah a hong bawl ahi hi," ci-in a dawng hi.

Kha Siangtho tawh min kithangsak

- **Joh 16:13-14** - Tua ahih manin thuman hong lak ding Kha Siangtho hong tun ciangin thu khempeuh a manin hong hilh ding hi. Ama ngaihsuttawm thu hong gen ding hi lo a, ama tungah a kigen thute le a hong tung ding thute a hong gen ding ahi hi. Amah in keima gen ding thute note tungah hong gen ding ahih manin Pasian' pianzia ka neihna hong kilangsak ding hi.

Kha Siangtho in a hong paikik nading thungen

- **Mang 22:17** - Kha Siangtho le Mothak in Jesuh kiangah, "Hong pai in," a ci uh hi. Hih thu a za mi khempeuh in

zong Jesuh aw, "Hong pai in," ci ta uh hen. A dangtak mi khempeuh hong pai uh henla, a deih khempeuh in nuntakna tui a khongin hong la ta uh hen.

C. Pawlpi leh Kha Siangtho Kizopna (A nasepna leh etkaknate)

Ama biakinn hihna tawh Pawlpi sungah teeng

- **1Kor 3:16** - Note pen Pasian' biakinn na hihna uh le note sungah Pasian' Kha Siangtho a teeng ahih lamtak na theihsa uh ahi hi.
- **Ef 2:22** - Note zong midangte tawh kigawmin ama tungah na kilam uh a, Kha Siangtho-in Pasian a ten nading inn na suak uh hi.
- **Hag 2:5** - Egypt gam panin na pai khiat lai-un, note kong ompih tawntungna ding thu kong ciam hi. Tu-in zong note hong ompih lai ka hih manin lau kei un.

Guah bangin Pawlpi tungah zu

- **Sawl 1:5** - Johan in tui sungah mite phum a, ahi zongin a sawt loin Pasian in Kha Siangtho tawh note hong kidimsak ding hi," ci-in thu a pia hi.
- **Sawl 2:1-4** - Pentekos ni hong tun ciangin Jesuh a um mi khempeuh mun khatah kikhawm uh hi. Tua laitakin huihpi nung bangin huging khat hong tungvat a, amaute' kikhopna inn sung khempeuh hong dim hi. Tua ciangin leii tawh a kibang meikuang bang pian amaute lakah hong kithehthang a, tuate in mi khempeuh sukha kim hi. Amaute khempeuh Kha Siangtho tawh kidim uh a, tua Kha in minam dangte' pau tawh amaute a pau

theisak hi.

- **Sawl 16-21** - Amaute in kote' ngeina tawh kituak lo thute hong hilh uh a, kote Rom mi ka hih manun amau thugente ka sang thei kei uh a, ka zui thei kei uh hi," a ci uh hi.
- **Isa 32:15** - Ahi zongin Pasian in ama kha hong puak ding hi. Leitang siate lei hoih suakkik dinga, lo-a ante hoih mahmahin tulak bang ding hi.
- **Isa 44:3** - Bang hang hiam cih leh a dangtak leitang tungah tui ka sung dinga, lei keu tungah luitui ka luangsak ding hi. Na suanlekhakte tungah ka kha ka sung dinga, na tu na tate tungah ka thupha ka pia ding hi.
- **Hos 6:3** - Topa i theih zawh nadingin hanciam ni. Zingsang sialin pel loin khua a vak mah bangin pel loin eite kiangah amah hong pai dinga, lei a kawtsak khuapi guah pel loin hong zuk bangin eite kiangah amah hong pai hamtang ding hi," a ci ding uh hi.
- **Joel 2:23-32** - Zion mite aw, kipak unla, Topa na Pasian uh tungah lungdam ta un. Note in an na hauh theih nadingun nidanga bangin khuapi guah, tuk guah le phalbi guah, a hoihbekzah hong zusak hi. Na ancilna phual uh an tawh kidim dinga, na koihna uh umlebeel khempeuh leenggahzu le sathau tawh kidim ding hi. Note a hong sim dingin ka hong sawl kauphe honpi, a tuan kauphe, a susia kauphe, a pettan kauphe, hih ka galkap honte in a hong neksak kum sungin a piang ding teng tang kong piakik ding hi. Tu-in nek ding tampi nei-in na gil uh vah dinga, note adingin a lamdang nate a hong bawlsak Topa na Pasian uh na phat ding uh hi. Tua ciangin ka mite hong kisimmawh nawn lo ding hi. Tua ciangin no Israel mite lakah kei ka omna thu, kei-

mah Topa pen note' Pasian ka hihna thu, kei sim loh kuamah dang a om lohna na thei ding uh hi. Ka mite hong kisimmawh nawn lo ding hi. Pasian' Kha A Kisunna "Tua khit ciangin mi khempeuh tungah ka kha ka sung dinga, na puteekte un mang manin na tangvalte un maang mu ding uh hi. Tua hun ciangin nasem numei le nasem pasalte tung nangawnah ka kha ka sung ding hi. "Tua ciangin vantung le leitungah hilhkholhna lim ahi, sisan kiluansakna, meikatna le meikhu lompi hong om ding hi. Topa' ni, tua a lauhuai hun a hong tun ma-in ni hong mialin, kha, sisan hong bang ding hi. Ahi zongin Topa' tungah huhna a ngen khempeuh in hotkhiatna a ngah ding uh hi. Topa' gensa bangmahin Zion Mual le Jerusalem khua sungah a suakta mi om ding uh hi. Topa in a teel mite, suakta ding uh hi.

Pawlpi hopih

- **Mang 2:7** - Tua ahih manin zak nading bil a neite in Kha Siangtho in pawlpite kiangah a gen thute na za un. A gualzo mite tungah, Pasian' Huan sunga om nuntakna singgahte a nek theih nadingun thu ka pia ding hi.
- **Mang 2:11** - Tua ahih manin zak nading bil a neite in Kha Siangtho in pawlpite kiangah a gen thute na za un. A gualzo mite, nihvei sihna in gimsakkha nawn lo ding hi.
- **Mang 2:17** - Tua ahih manin zak nading bil a neite in Kha Siangtho in pawlpite kiangah a gen thute na za un. A gualzo mi tungah a kiselcip manna an pawlkhat le min thak a kigelhna suangkang khat ka pia ding hi. Tua suangkang pen a ngahte sim loh kuamah dang in thei lo ding hi.

- **Mang 2:27** - Minam dangte tungah ukna a neih nading uh aana ka pia dinga, leibeel satkhap bangin sik ciangkhut tawh minam dangte sat gawp ding uh hi.
- **Mang 3:6** - Tua ahih manin zak nading bil a neite in Kha Siangtho in pawlpite kiangah a gen thute na za un
- **Mang 3:13** - Tua ahih manin zak nading bil a neite in Kha Siangtho in pawlpite kiangah a gen thute na za un.
- **Mang 3:22** - ua ahih manin zak nading bil a neite in Kha Siangtho in pawlpite kiangah a gen thute na za un, ci-in gen in," a hong ci hi.

Pawlpi sungah kilawmtakna piangsak

- **2Kor 13:14** - Topa Jesuh Khrih hong hehpihna thupha le Pasian' hong itna le Kha Siangtho tawh kikholh theihna, note khempeuh tungah hong tung tahen.
- **Fil 2:1** - Note, Khrih tawh kipawlin na nuntakna uh in note hong thahatsak hi. Kha Siangtho tawh kikhawlin, khatlekhat kihehpihin, dikna na kibawl uh hi.

Pawlpi tungah kipumkhatna pia

- **1Kor 12:13** - Jew mi ihi a, Gentail mi ihi zongin, sila ihi a, sila ahi lo ihi zongin, eite minam tuamtuam ihih hangin Kha Siangtho khat bek mah in Jesuh' pumpi a suak dingin ama sungah hong phum a, eite khempeuh tungah a hong kipia pen tua a kibang Kha Siangtho khat bek mah ahi hi.
- **Ef 4:4** - A kibang lametna khat bek a ngahkhawm dingin Pasian in note hong sap mah bangin eite khempeuh pumkhat bek hi-in Kha Siangtho zong khat bek mah a neikhawm ihi hi.

Pawlpi ah Kha Siangtho' thuphate pia

- **Rom 12:6-8** - Tua ahih manin Pasian in hehpihna hong piakkhongna tawh kizui-in i siamna a tuamtuamte zang ciat ni. I siamna pen Pasian' thu gen theih nading siamna ahihleh i upna neihzah tawh kizui-in gen ni. Nasep nading siamna a nei ihih leh na sem ni. Hilh nading siamna a nei ihih leh hilh ni. Midangte hanthot theih nading siamna a nei ihih leh midangte hanthawn ni. Midangte hop theih nading a nei ihih leh citna taktak tawh hawm ni. Makaih theih nading siamna a nei ihih leh hoihtakin na sem ni. Midangte hehpih theih nading a nei ihih leh maitai takin hih ni.
- **Ef 4:11** - Amah in mite tungah siamna a tuamtuam hong pia a, pawlkhatte sawltak nasep a sem ding, pawlkhatte kamsang nasep a sem ding, pawlkhatte thuhilh kawikawi nasep a sem ding, pawlkhatte pawlpi kem nasep a sem ding le pawlkhatte laihilh nasep a sem dingin a hong seh hi.

Pian'pih ngeina kheng lahkhiatnate tawh Pawlpi thapia

- **Sawl 4:30-33** - Cinate damsak theih nading vangliatna hong pia inla, a siangtho na Nasempa Jesuh' min tawh nalamdang kibawl tahen," a ci uh hi.
- **1Kor 12:7-13** - Mi khempeuh adingin phattuamna a omtheih nadingin Kha Siangtho' hong ompihna a nam tuamtuamin hong kilang hi. Kha Siangtho in mi khat tungah thuthuk pilna hong guan a, tua Kha Siangtho mah in adang khat tungah thugen siamna hong guan hi. Adang khat tungah upna hong guan a, adang khat tungah cina damsak theihna hong guan hi. Adang khat tungah nalamdang bawl theihna, adang khat tungah

Pasian' thu hilh ding siamna, adang khat tungah Kha Siangtho piak siamna ahi leh ahi lo khen theih nading siamna, adang khat tungah pau lamdang pau theihna, adang khat tungah tua pau lamdang tuamtuam paunate a khiatna gen theihna hong pia hi. Hih siamna a tuamtuamte a hong pia pen Kha Siangtho a kibang khat bek mah hi a, mi a tuamtuamte tungah ama hoihsak bangin a hong piak ahi hi. Vekpi-in Pumpi Khat' Nate Pumpi pen khat bek hinapi-in na a tuamtuam a nei hi. Pumpi in na a tuamtuam tampi a neih hangin pumpi khat bek mah ahih veve mah bangin Khrih zong pumpi na a tuamtuam a nei pumpi khat ahi hi. Jew mi ihi a, Gentail mi ihi zongin, sila ihi a, sila ahi lo ihi zongin, eite minam tuamtuam ihih hangin Kha Siangtho khat bek mah in Jesuh' pumpi a suak dingin ama sungah hong phum a, eite khempeuh tungah a hong kipia pen tua a kibang Kha Siangtho khat bek mah ahi hi.

- **1Kor 14:1-33** - Na deih lian pen uh ki-itna na hisak un. Kha Siangtho' hong piak siamna a tuamtuamte sung panin thuhilh siamna neih ding na hanciam pha pen un. Bang hang hiam cih leh pau lamdang a paute pen mite' tungah thugen hi loin Pasian' tungah thugen ahi hi. Amaute' pau kuamah in thei lo a, Kha Siangtho' vangliatna tawh Pasian' thusimte a gengen ahi uh hi. Ahi zongin Pasian' thu a hilhte pen mite tungah thugen hi a, mite tungah huhna, hanthotna le hehnepna a pia ahi hi. Pau lamdang a paute pen amau mahmah a phattuam nadingin a pau hi a, Pasian' thu a hilhte ahihleh pawlpi' phattuam nadingin nasem ahi hi. Note khempeuh pau lamdang na pautheih ding uh kong deihsak hangin Pasian' thu hilh ding siamna na neih ding

uh ka hong deihsak zaw hi. Pawlpi in phattuamna a ngah theih nadingin note lakah a khiatna a gen thei pah ding om ahih kei buang leh, pau lamdang a paute sangin Pasian' thu a hilhte a lian zaw ahi hi. Sanggamte aw, note kiangah hong pai-in pau lamdang tawh thu hong gen leng, bangin kimang ding ahi hiam? Note-a' in Pasian' thu theihna, pilna le siamna a hong piansak kei leh a kimanna themkhat zong om hetlo hi. Nuntakna a nei lo tamngai le harp lasaknate nangawn, a aw a kitelin ging sensen kei leh bang la kisa ahi hiam, ci-in kua in theithei ding ahi hiam? Galdo nading peengkul a tum pa in a aw a kitelin tum kei leh galdo dingin kua kithawi thei ding ahi hiam? Tua mah bangin na thugenna uh kammal kitel sinsen kei leh kua in note' thugen theithei ding ahi hiam? Na thugen uh huihlakah a mai mang suak lel ding hi. Leitungah pau nam tampi om a, ahi zongin khiatna a nei lo khat beek om lo hi. Ahi zongin a kipau paunam thei kei leng, kei pen a pau pa adingin mi namdangpi ka hi dinga, a pau pa zong kei adingin mi namdangpi khat hi ding hi. Note in zong Kha Siangtho' hong piak siamnate deih belin nei na hih manun pawlpi adingin phattuamna taktak a piangsak ding siamnate mah nget belin na nei ta un. Tua ahih manin pau lamdang a paute in, amau paute a khiatna a gen theih nading uh siamna a neih nadingun thu ngen ta uh hen. Bang hang hiam cih leh pau lamdang tawh thu ka nget ciangin lungsim takpi tawh thungen ka hih tei hangin bang ngen ka hi hiam cih ka ngaihsun thei kei hi. Tua ahihleh bangci gamtat ding ka hi hiam? Ka lungsim tawh thu ka ngen dinga, ka ngette ka theih nading tawh zong ka ngen ding hi. Ka lungsim tawh la ka sa dinga, ka sakte ka theih

nading tawh zong ka sa ding hi. Na lungsim bek tawh Pasian tungah lungdamna na koh ciangin kikhopna sungah a om midangte in bangci-in nang' thungetna, "Amen," hong cihpih thei ding ahi hiam? Nangma thungette a theih theih nading uh bangmah om lo hi. Pasian tungah lungdam ko-in na thungetna a hoih mahmah hangin midangte in bangmah phattuamna ngah hetlo hi. Note khempeuh sangin pau lamdang pau thei zaw ka hih manin Pasian tungah ka lungdam hi. Ahi ta zongin pawlpite' biak kikhopna sungah pau lamdang kam tul sawm bang ka pau sangin midangte' phattuam nadingin a theih ding uh kammal nga bek ka pau zaw ding hi. Sanggamte aw, na thu ngaihsutnate uhah naupang bang kei un. Gitlohna lamah naupang bang unla, ahi zongin thu ngaihsutna-ah a khangham hi ta un. Lai Siangtho sungah, "A lamdang kampau tawh amaute hopihin, minam dangte' pau tawh thu ka gen dinga, tua bang nangawnin hih mite in keima thugen hong ngai lo ding uh hi, ci-in Topa in a gen hi," ci-in na kigelh hi. Tua ahih manin pau lamdang pen thu um mite ading hi loin, thu um lo mite in a uptheih nading uh lim ahi hi. Tua mah bangin Pasian' thuhilhna pen thu um mite ading hi a, thu um lo mite ading hi lo hi. Tua ahih manin pawlpi mi khempeuh na kikhopna uhah na vekpi-un pau lamdangin pau-in, mi mawkmawkte ahih kei leh thu um lo mite in hong mu zenzen leh, note pen mihai hontang hi, hong ci ding hi lo ahi uh hiam? Ahi zongin na vekpi-un hoihtakin Pasian' thu na gen laitakun mi mawkmawkte ahih kei leh thu um lote hong pai leh, a zak uh thute hangin a mawhna uh kiphawkin a hoih lohna uh kithei ding uh hi. A lungsim sung uhah a ip-

cipte uh kipholak dinga, khukdinin Pasian bia-in, "Hih mite lakah Pasian om taktak hi," ci ding uh hi. Na Khempeuh A Kilawm A Kituakin Hih ding Tua ahih ciangin sanggamte aw, ka hong gennop thu a tomin: Pasian bia dingin note na kikhop uh ciangin khat in la sak ding nei, khat in Pasian' thu a gen ding nei, khat in pau lamdang tawh thugen ding nei, khat in tua a ki-gente a khiatna gen theih nading nei cih bangin na om ding uh hi. Hih a tuamtuamte khempeuh, pawlpi' phattuam nading ahih ding kisam hi. Pau lamdang tawh thugen nuam a om leh zong, nih bang, ahih kei leh a tam penin thum bang in gen bek dinga, tua bangin a gen uh ciangin zong khat a man khit ciangin khat in a banbanin gen ding uh hi. Ahi zongin a khiatna a gen thei ding a om kei leh zong, kikhopna sungah pau lamdangin a pau nuam pa gamdai takin om dinga, amah le Pasian tawh kikal bekah kigen ding uh hi. Pasian thu gen ding a neite sung panin nih le thum bang bek in a banbanin gen ding uh a, adangte in limtakin na tel ngaih ding uh hi. A kikhawm mite sung panin mi khatpeuh in Pasian thu gen ding hong neih leh tua a thugen lai pa khawl phot ding hi. Na vekpi-un a thu thei-in thahatna na ngah theih nadingun no thugen ding a neite khempeuh in khatkhatin thu na ban gen ding uh hi. Pasian in eite ahi zelzul dingin a hong sam hi lo a, hoihtak nuamtakin a om dingin a hong sam ahih manin Pasian' thu gen ding lawpna lungsim pen a gen ding pa a ki-uk zawh ding a kisam ahi hi. Pasian' pawlpi mite khempeuh lakah a kizang ngeina ahih mah bangin, . . .

Pawlpi makaite koih

- **Sawl 20:28** - Kha Siangtho in note' khut sungah a hong koih pawlpi mite le nomau pumpi mahmah limtakin na kem un. Pasian in a Tapa a sihna tawh a ngah a pawlpi hoihtakin a kemte na hi ta un.
- **Ef 4:11** - Amah in mite tungah siamna a tuamtuam hong pia a, pawlkhatte sawltak nasep a sem ding, pawlkhatte kamsang nasep a sem ding, pawlkhatte thuhilh kawikawi nasep a sem ding, pawlkhatte pawlpi kem nasep a sem ding le pawlkhatte laihilh nasep a sem dingin a hong seh hi.

Kha tawh kidim mite' tung tawnin nasem

- **Sawl 6:3** - Tua ahih ciangin sanggamte aw, note lak panin pilna le Kha Siangtho a nei mihing sagih hong kiteng khia unla, hih thute a vaihawm dingin i koih ding hi.
- **Sawl 6:5** - A vekpi-un sawltakte' thugente thukimpih uh ahih manin, Kha Siangtho tawh kidimin upna a nei Stefen, Filip, Prokhoras, Nikanor, Timon, Parmenas le Antiok khua pan Gentail mi ahi Jew biakna a zui Nikolas a teel uh hi.
- **Sawl 6:8** - Pasian in Stefen' tungah thupha tampi tak pia-in vangliatna lianpi neisak a, amah in mite lakah lim le nalamdang lianpipi a bawl hi.
- **Sawl 8:6-12** - Mihonte in Filip' thugen le a nalamdang bawlte a muh uh ciangin a thugen khempeuh limtakin a ngai uh hi. Mi tampite sung panin dawite nakpitakin kiko-in pai khia uh a, khutzaw khezaw mite zong kidamsak hi. Tua ahih manin tua khuapi sunga om mite lungdam mahmah uh hi. Tua khua sungah Simon a kici mi

khat om a, amah mitphial bawl siampi hi a, Samaria mite in lamdangsa mahmah uh hi. Amah milian mahmah khatin kigen a, tua khua sunga om milian mineu a om khempeuh in a thu limtakin ngai-in, "Vang Lianpa," a kici Pasian pen amah ahi hi, a ci uh hi. Amah in sauveipi sung mitphial bawl a, mite in lamdangsa mahmah uh ahih manin a thu a um uh hi. Ahi zongin Pasian' Ukna Lungdamna Thu le Jesuh Khrih thu, Filip' gente a up uh ciangin, numei pasal a um khempeuh tui a kiphum uh hi.

- **Sawl 15:28** - A kisam mahmah hih a nuai-a thute sim loh, note tungah vangik dang suat ding pen Kha Siangtho le kote ka thukim kei uh hi.
- **Sawl 15:32** - Judas le Silas zong kamsangte mah hi uh a, thu um mite tawh sauveipi thu kikum uh a, amaute' lungsim thanuam sakin a thahatsak uh hi.
- **Gam 27:18** - Topa in Moses kiangah, "Nun' tapa Joshua, siamna a nei mipa la inla, ama tungah na khut nga in.
- **Tkte 6:34** - Ahih hangin Gideon' tungah Topa' kha hong tung hi. Amah in peengkul gingsak a, amah a zui dingin Abiezer mite kisamkhia hi.
- **1Sam 16:13** - Tua ciangin Samuel in a sathau biing sunga sathau la-in a sanggamte laizangah amah sathau a nilh hi. Tua ni a kipanin Topa' kha in khauhtakin David hong uk hi. Tua ciangin Samuel dingin Ramah-ah a ciah hi.
- **Zekh 4:6** - Tua ciangin vantungmi in kei kiangah, "Topa in Zerubbabel tungah hih bangin thu gen hi: Galkap tam neihna hang hi lo, nangma vangliatna hang zong hi lo, keima tung panin na ngah vangliatna bek tawh na ma na tun zo ding hi.

Thuhilhte' tungah vangliatna pia

- **1Kor 2:4** - thu kong hilh ciangin zong leitung mipilte' zat kammalte le siamnate ka zang kei a, Pasian' Kha Siangtho vangliatna tawh thu kong hilh hi.

Pasian' mite sawlkhia

- **Sawl 13:2-4** - Amaute in an tangin Pasian bia-in a om laitakun Kha Siangtho in amaute kiangah, "Keima na a sem dingin ka sapsa ahih manin kei adingin Barnabas le Saul hong pia khia un," a ci hi. 3 Amaute in zong an tangin, a lu tung uhah a khut uh nga-in thu a ngetsak khit uh ciangin a kuankhiasak uh hi. Kha Siangtho' sawlna mah bangin Seleusia khua-ah paisuk uh a, tua khua panin teembaw tuangin Saipras tuikulh-ah a pai uh hi.

Sangmang nasemte lamlak

- **Sawl 8:29** - Tua laitakin Kha Siangtho in Filip kiangah, "Pai inla tua leeng mai-ah va om in," ci-in a sawl hi.
- **Sawl 8:39** - Tui sung panin a pai khiat khit uh ciangin Topa' Kha Siangtho in Filip pai khiatpih hi. Mangpa in Filip mu nawn lo hi; ahi zongin lungdam takin a lampai a zom hi.
- **Sawl 16:6-7** - Asia gam sungah thu a hilh ding uh Kha Siangtho in phal lo ahih manin Frigia le Galatia gam sungteng ah a zin uh hi. Mysia gamgi a tun uh ciangin Bithynia gam sungah lut dingin kithawi uh a, ahi zongin tua gamah a pai ding uh Jesuh' Kha Siangtho in phal lo hi.
- **Sawl 20:23** - Thongkiatna le gimna ka thuak nading thu bekbek, ka omna khua khempeuh ah Kha Siangtho in

hong gen tawntung hi.

Paikhialh nading panin Pawlpi kem

- **2Tim 1:14** - Na khitui luannate phawk ka hih manin ka lung a dam theih nadingin nang tawh kimu nuamin a sun a zanin ka ngaihsun tawntung hi.

A lampial pawlpite kiphawkkik sak

- **1Tim 4:1** - Nidang ciangin a upna panun mi pawlkhat pialin, zuauthu gente le dawi thu a kigente a zuih nading uh Kha Siangtho in teltakin a gen hi.
- **Neh 9:30** - Kum tampi sung lungduaina tawh amaute na thuak a, na kamsangte tungtawnin amaute na hilh hi. Ahi zongin amaute in ngai nuam lo uh hi. Tua ahih ciangin gamdang mite' khut sungah amaute na pia hi.

Kha galdona ading pawlpite galvan guan

- **Ef 6:10-18** - Tu a kipanin Topa tawh na kipawlna uh le ama vangliatna hangin na tha uh khauhsak ta un. Dawimangpa' hong hih nading khempeuh na dalzawh nadingun Pasian' galvan namkim na zang un. Eite' do pen leitung mite hi lo a, vantung huihlakah a om ukna, aana a neite, hih leitung khuamial le huihlak a uk kha gilote ahi hi. Tua ahih manin hun haksat hun hong tun ciangin galte' hong sukna teng khempeuh nang zoin, a tawpna-ah a gualzo na hih theih nadingun Pasian' galvan namkim na zang un. Tua ahih ciangin kawnggak gak bangin thutak zang unla, awmdal bulh bangin thuman zang un.Ref Kithawi a khedap bulh bangin Lungdamna Thu a hilh khia dingin kiging un.Ref Tua banah, dawimangpa' hong kapna thaltang kuangte na sukmit

nadingun lum puak bangin upna na nei tawntung un. Siklukhu khuk bangin hotkhiatna nei unla, Kha Siangtho in a hong piak Pasian' thu pen namsau zat bangin na zang un.Ref Kha Siangtho tawh kopin a tawntungin Pasian kiangah na kisapna khempeuh uh ngenin na thum unla, tatsat loin Pasian mi khempeuh adingin thu na ngetsak un.

Khris minthangsak

- **Joh 16:13-15** - Tua ahih manin thuman hong lak ding Kha Siangtho hong tun ciangin thu khempeuh a manin hong hilh ding hi. Ama ngaihsuttawm thu hong gen ding hi lo a, ama tungah a kigen thute le a hong tung ding thute a hong gen ding ahi hi. Amah in keima gen ding thute note tungah hong gen ding ahih manin Pasian' pianzia ka neihna hong kilangsak ding hi. Ka Pa' neihsa khempeuh keima-a' suakkhin ahih manin keima gen ding thute le a gen dingin ka sawl teng Kha Siangtho in note kiangah hong gen ding hi," a ci hi.

Dikna thu khangsak

- **Rom 14:17** - Bang hang hiam cih leh Pasian' Ukna pen nekledawn tawh a kisai thu hi lo a, Kha Siangtho hangin i ngah Pasian' deih bangin gamtatna, kilemna, lungdamna, cihte hizaw hi.
- **Ef 2:21-22** - Tua inn sutpi Khrih pen inn-a a kilam khempeuh a puapi pen hi a, Topa adingin biakinn siangtho a suah dongin tua inn a khangsak hi. Note zong midangte tawh kigawmin ama tungah na kilam uh a, Kha Siangtho-in Pasian a ten nading inn na suak uh hi.
- **Ef 3:16-21** - Note' lungsim a thahat nadingin Pasian in a

kicing ama vangliatna sung panin a Kha Siangtho tawh note hong thakhauh sakin, na upna hangun note lung-sim sungah Khrih hong teengin, itna thu-ah zung thuk kha-in bulkip na neih nadingun thu ka ngen hi. Tua hileh note in Pasian mi ahi midangte khempeuh tawh Khrih hong itna bangzah takin sau-in zai a, bangzah takin thukin sang ahi hiam, cih na theikhawm ding uh hi. Khrih hong itna a kicing takin theih khit zawh loh ding ahi ta zongin note in thei-in, Pasian thu a cingin na theih nadingun thu ka hong ngetsak hi. Eite adingin na a hong sepsak, eite' ngetzah val le i ngaihsut zawh loh zah dongin a vangliatna tawh tampi tak a hong hihsak thei eite' Pasian pen, pawlpi mite khempeuh le Khrih Jesuh tawh a kipawl mi khempeuh in a khang khangin a tawntungin phat ciat ta uh hen. Amen.

- **Ef3:1** - No Gentail mite hangin Jesuh Khrih thu tawh kisai-in thongkia keimah Paul in Pasian kiangah thu ka ngen hi.
- **The 4:7-8** - Eite a thanghuai gamtat dingin Pasian in a hong sam hi lo a, a siangtho-in a nungta dingin a hong sam ahi hi. 8 Tua ahih manin hih thute a thudon lo mi in mite a thudon lo hi loin, note tungah ama Kha Siangtho a hong pia Pasian a thusim lo ahi hi.

D. Thu-um Mimal kim leh Kha Siangtho Kizopna
(A nasepna leh etkaknate)

Thu-um mikim sungah teeng

- **Rom 8:11** - Sihna panin Jesuh a thokiksak Pasian' Kha Siangtho note sungah hong om leh sihna panin Khrih a hingkiksakpa mah in note sungah a om ama Kha Siangtho mah tawh a si thei pumpi a hong nungtasak ding hi.
- **1Kor 6:15-20** - Na pumpi uh, Khrih pumpi nate khat ahih lamtak thei lo na hi uh hiam? Khrih pumpi nate khat la-in numei tawh paktatte' pumpi nate khat suaksak ding ihi hiam? Tua cih ngei ding hi peuhmah lo hi. Numei paktat tawh a pumpi a kizomsak pa pen tua numei tawh pumkhat sakhat a suak ahih lamtak thei lo na hi uh hi-am? Bang hang hiam cih leh Lai Siangtho in, "Tua mi nihte pumkhat a suak ding uh hi," na ci hi. Ahi zongin Topa tawh a kizomte pen kha thu tawh kisai-in amah tawh pumkhat ahi uh hi. Numei tawh mawhna na pelh un. Mi khat in a bawl mawhna tuamtuamte in ama pumpi sukha lo hi, a ci om hi. Ahi zongin numei tawh a mawhte, ama pumpi tungah a khial ahi hi. Na pumpi uh, Pasian in a hong piak, note' sungah a teeng Kha Siangtho' biakinn ahih lamtak thei lo na hi uh hiam? Note' pumpi, nomau' neihsa hi lo a, Pasian a' ahi hi. Note pen Pasian in a hong leisa na hih manun na pumpi uh Pasian' minthan nadingin na zang un.
- **2Kor 3:3** - Hih lai pen Khrih mahmah in gelhin kote a hong puasak ahihna thu kitel mahmah hi. Laidal le suangpek tungah laitui le laikung tawh a kigelh hi lo a, mihing lungtang tungah a nungta Pasian Kha Siangtho tawh a kigelh ahi hi.

- **Ef 1:13** - Note in zong hotkhiatna a hong ngahsak thei Lungdamna Thu a man za-in Khrih na up uh ciangin, Pasian in a hong ciamsa bangin ama mi na hihna uh a kilat nadingin note tungah Kha Siangtho hong piakna tawh a hong ciamteh hi.
- **Heb 6:4** - A tawpkik khinsate a kisikkik nadingin kibawl zo lo hi. Pasian' khuavak sungah amaute om khinin, vantung nopna ciam khinin, Kha Siangtho ngah khinin,
- **1 Joh 3:24** - Pasian' thupiakna a zui mi khempeuh, Pasian tawh om uh a, Pasian in zong amaute a ompih hi. Pasian in eite tungah a hong piak Kha Siangtho hangin Pasian in eite a hong ompihna thu i thei hi.
- **1 Joh 4:13** - Pasian in eite tungah a hong piak Kha Siangtho hangin Pasian le eite a omkhawm ihihna leh Pasian in eite hong ompih ahihna thu i thei hi.

Mawhna hong phawksak

- **Joh 16:7-11** - A taktakin ci lehang, kei pai khia kei leng note hong Huh ding pa hong pai lo dinga, kei pai khia leng note hong Huh ding pa hong sawl ding ka hih manin kei va pai khia leng note adingin hoih zaw tham hi. Amah hong tun ciangin leitung mite tungah mawhna thu, thuman thu leh thukhenna thu laktel ding hi. Amaute in kei hong up loh manun a mawhna uh lak dinga, Pa kiangah pai ding ka hih manin kei na hong mu nawn kei ding uh hi, ka cihna thu a manna lak dinga, hih leitung a ukpa pen thukhenna a thuakkhin ahihna thu zong lak ding hi.
- **Sawl 2:37** - Amaute in hih thu a zak uh ciangin a lungsim uh nakpitakin sukha a, Peter le sawltak dangte kiangah, "Sanggamte aw, bangci gamtat ding ka hi uh hiam?" ci-in a dong uh hi.

Hong suakthak sak

- **Joh 3:5-6** - Jesuh in, "A mantakin kong genin-ah, mi khatpeuh tui le Kha Siangtho tawh a suahkik kei leh Pasian' Ukna sungah lut thei lo ding hi. Mihing sung panin a suakte mihing mah hi bek a, Kha tawh a suakte pen kha mi ahi hi.
- **Joh 14:17** - Leitung mite in tua Kha Siangtho mu thei lo, theithei lo uh ahih manin sang thei lo ding uh hi. Ahi zongin note sungah tua Kha Siangtho hong om ding ahih manin note in na thei ding uh hi.
- **Joh 20:22** - Tua khit ciangin amaute lamah a hu sang a, "Kha Siangtho na sang un.
- **Rom 8:9** - Note sungah Pasian' Kha Siangtho hong om nakleh nomau pumpi deihna bangin gamta loin Kha Siangtho deihna bangin na gamta ding uh hi. Khrih lungsim a nei lote Khrih tawh kipawl lo hi.
- **2 Kor 3:6** - Thuciamna thak nasem thei dingin kote tungah siamna a hong pia hi. Tua hong piakna pen lai-a kigelh thukham tawh hi loin Kha Siangtho tawh ahi hi. Bang hang hiam cih leh lai-a kigelh thukham in sihna piangsak a, ahi zongin Kha Siangtho in nuntakna hong pia hi.
- **Titu 3:5** - amah in eite hong hon khia hi. Eite in na hoih i sep zawhna hangin hong hon khia hi loin eite tungah suahtakna le nuntakna thak a hong pia Kha Siangtho in hong sawpsiangna hangin a hong hehpihna tawh a hong hon khia ahi hi.

Pasian' itna hong lak

- **Rom 5:5** - Pasian in eite tungah a hong piak a Kha Siangtho tawh eite sungah ama itna hong guang ahih

manin hih lametna in eite hong lungkiasak ngei lo hi.

Pasian pen i pa ahih lam hong phawksak

- **Rom 8:14-16** - Pasian' Kha Siangtho in a makaih mite, Pasian' tate ahi uh hi. Note tungah Pasian in a hong piak a Kha Siangtho in note na lau nadingun sila-in a hong bawl hi lo a, Kha Siangtho in Pasian' tate a hong suaksak ahi zaw hi. Tua Kha Siangtho mah in Pasian pen, "Pa aw, Pa aw," hong ci theisak hi. Eite, Pasian' tate ihihna thu eima lungsim bek in a gen hi loin Pasian' Kha Siangtho in zong hong genpih hi.
- **Gal 4:6** - Note pen ama tate na hihna uh a hong lah nadingin Pasian in ama Tapa' Kha Siangtho, eite sungah hong tumsak a, tua Kha Siangtho in Pasian pen, "Pa aw, pa aw," hong cisak hi.

"Jesu in Topa" ahi hi, hong ci theisak

- **1 Kor 12:3** - Tua ahih manin Kha Siangtho in lam a lah mite in, "Jesuh in samsiatna ngah tahen," a cih lohna le Kha Siangtho in lamlak kei leh kuamah in, "Jesuh pen Topa hi," a cihtheih loh nading thu na theih ding uh ahi hi.

Khris hong lak

- **Joh 15:26** - Ahi zongin Thuman a hong lak ding Huhpa ahi Kha Siangtho ka Pa kiang panin ka hong sawl ding hi. Amah hong tun ciangin keima thu hong gen ding hi.
- **Joh 16:14-15** - Amah in keima gen ding thute note tungah hong gen ding ahih manin Pasian' pianzia ka neihna hong kilangsak ding hi. Ka Pa' neihsa khempeuh keima-a' suakkhin ahih manin keima gen ding thute le a gen

dingin ka sawl teng Kha Siangtho in note kiangah hong gen ding hi," a ci hi.

- **1 Kor 2:10-11** - Ahi zongin Pasian in a Kha Siangtho tawh eite tungah tua thusim a hong langsak hi. Tua Kha Siangtho in na khempeuh kan khia a, Pasian' ngimna a ki-imcip a thutawng dongtakin a kan khia hi. Mihing khat' ngaihsutna pen ama lungsim bek mah in a theih mah bangin Pasian' Kha Siangtho bek mah in Pasian' thu a cingin a thei hi.

Pasian' thuman thutak hong lak

- **Neh 9:20** - Amaute hoihtakin thu na hilh a, na manna an zong amaute kiang panin na lakik kei a, a dangtakna uh a phasak dingin tui na pia hi.
- **Joh 14:16-17** - Keimah in Pa kiangah ka ngen dinga, note tawh a omkhawm tawntung dingin Thuman a hong lak Kha Siangtho, note hong Huhpa ding a hong pia ding hi. Leitung mite in tua Kha Siangtho mu thei lo, theithei lo uh ahih manin sang thei lo ding uh hi. Ahi zongin note sungah tua Kha Siangtho hong om ding ahih manin note in na thei ding uh hi.
- **Joh 14:26** - Ahi zongin Pa in keima tangin a hong sawl ding Huhpa Kha Siangtho a hong tun ciangin note tungah thu khempeuh hong hilh dinga, note tungah ka hong gensa thu khempeuh zong hong phawksakkik ding hi.
- **Joh 16:13-14** - Tua ahih manin thuman hong lak ding Kha Siangtho hong tun ciangin thu khempeuh a manin hong hilh ding hi. Ama ngaihsuttawm thu hong gen ding hi lo a, ama tungah a kigen thute le a hong tung ding thute a hong gen ding ahi hi. Amah in keima gen ding

thute note tungah hong gen ding ahih manin Pasian' pianzia ka neihna hong kilangsak ding hi.

- **1 Kor 2:9-16** - Tua ahih manin Lai Siangtho sungah, "Kuamah in a muh ngei loh, a zak ngei loh, piang thei dingin zong a ngaihsut loh uh thu pen Pasian in amah a it mite adingin a bawlkholh saksa ahi hi," ci-in na kigelh hi. Ahi zongin Pasian in a Kha Siangtho tawh eite tungah tua thusim a hong langsak hi. Tua Kha Siangtho in na khempeuh kan khia a, Pasian' ngimna a ki-imcip a thutawng dongtakin a kan khia hi. Mihing khat' ngaihsutna pen ama lungsim bek mah in a theih mah bangin Pasian' Kha Siangtho bek mah in Pasian' thu a cingin a thei hi. Eite' ngah lungsim pen leitung mite' lungsim hi lo a, Pasian in eite tungah a hong piak na khempeuh i theih nadingin Pasian' hong piak Kha Siangtho lungsim ahi hi. Tua ahih manin hih bangin thu kong gen uh ciangin zong, mihingte' hong hilh pilna kamte a zang hi loin, Kha Siangtho a nei mite tungah kha tawh kisai thu ka gen uh ciangin Kha Siangtho in a hong hilh kammalte zangin a gen ka hi uh hi. Ahi zongin Kha Siangtho a nei lo mite in Pasian' Kha Siangtho in a hong piak nate sang thei lo uh hi. Kha Siangtho a nei mite bek in theithei uh ahih manin amaute in tel thei lo uh a, amau adingin a haihuai thu khat ahi lel hi. Kha Siangtho a nei mite in na khempeuh theithei uh a, ahi zongin leitung mite in bangmah thei lo uh ahih manin a lungmang uh hi. Tua ahih manin Lai Siangtho in, "Kua in Topa' lungsim thei a, ama gamtat nading lam lak thei ahi hiam?" na ci hi. Ahi zongin eite in Khrih lungsim i nei hi.

Thuman thutak leh a khial hong khentel thei sak

- **1 Joh 4:1-3** - Ka it lawmte aw, kha ka nei a ci mi khempeuh' thugen um kei unla, tua thute Pasian kiang pan mah ahi hiam, ci-in kantel un. Bang hang hiam cih leh leitungah kamsang a kineihkhem tampi hong om khinta hi. Pasian' Kha sawlna tawh thugente le adangte bangci khen theih ding na hi uh hiam cih leh: Jesuh Khrih pen mihing bangin hong pai hi, ci-in a gente khempeuh Pasian Kha' lamlahna tawh thugen ahi hi. Ahi zongin hih thu a nial mi peuhmah, Pasian Kha' sawlna tawh thugen hi lo uh hi. Hih bang mite pen Khrih' Gal hi a, hong pai ding hi, ci-in na zaksa uh mah bangin tu-in leitungah a hong om khinta ahi uh hi.

Pawlpi sungah eite hong kizomsak

- **1 Kor 12:13** - Jew mi ihi a, Gentail mi ihi zongin, sila ihi a, sila ahi lo ihi zongin, eite minam tuamtuam ihih hangin Kha Siangtho khat bek mah in Jesuh' pumpi a suak dingin ama sungah hong phum a, eite khempeuh tungah a hong kipia pen tua a kibang Kha Siangtho khat bek mah ahi hi.

A ngente khempeuh tungah kipia

- **Lk 11:13** - Note mihoih lo hinapi-in na tate uh tungah a hoih piak ding theithei na hih uhleh, vantung a om na Pa un a ngente tungah Kha Siangtho pia zaw kan ding hi lo ahi hiam?" a ci hi.

Khris' pumpi sungah hong baptaiz

- **1 Kor 12:13** - Jew mi ihi a, Gentail mi ihi zongin, sila ihi a, sila ahi lo ihi zongin, eite minam tuamtuam ihih

hangin Kha Siangtho khat bek mah in Jesuh' pumpi a suak dingin ama sungah hong phum a, eite khempeuh tungah a hong kipia pen tua a kibang Kha Siangtho khat bek mah ahi hi.

Khris in Kha Siangtho sungah hong baptaiz ahihna kilang

- **Mat 3:11** - Na kisikkik khitna uh a kilat nadingin tui sungah note ka hong phum a, ahi zongin kei nungah a hong pai pa in Kha Siangtho le mei sungah note hong phum ding hi. Tua a hong pai ding pa pen kei sangin nakpitakin lian zaw a, ama khedap a tawisak ding nangawnin ka kilawm zo nai kei hi.
- **Mk 1:8** - Keimah in tui sungah note kong phum a, amah in Kha Siangtho sungah note hong phum ding hi," a ci hi.
- **Lk 3:16** - Tua ahih ciangin Johan in amaute kiangah, "Keimah in tui sungah note ka hong phum hi; ahi zongin kei sangin nakpitakin a lian zaw khat hong pailai ding hi. Ama khedap khau a sutsak ding nangawnin kei ka kilawm zo nai kei hi. Amah in Kha Siangtho le mei sungah note hong phum ding hi.
- **Joh 1:33** - Keimah in amah ka theih nai loh hangin, tui sungah mite a phum dingin kei a hong sawl Pasian in, 'A tungah Kha hong paisukin a omna mipa pen Kha Siangtho sungah mite a phum ding pa ahi hi,' ci-in hong gen khol hi.
- **Sawl 1:4-5** - Amaute tawh a omkhawm laitakin amah in amaute kiangah, "Jerusalem khua panin pai khia kei unla, note kiangah ka hong gensa ka Pa' hong kamciam thu na ngak un. Johan in tui sungah mite phum a, ahi zongin a sawt loin Pasian in Kha Siangtho tawh note

hong kidimsak ding hi," ci-in thu a pia hi.

- **Sawl 11:16** - Tua ciangin Topa in, 'Johan in tui sungah hong phum a, ahi zongin Pasian in Kha Siangtho tawh note hong kidimsak ding hi,' a cihsa thu ka phawkkik hi.

Hong kidim sak

- **Lk 1:15** - opa' muhna-ah amah milian khat hi ding hi. Amah in leenggahzu ahi a, khamtheihzu khat peuhpeuh ahi zongin ne lo ding hi. A suah phet a kipanin Kha Siangtho tawh kidim ding hi.
- **Lk1:41** - Elizabeth in Mary' hopihna awging a zak ciangin a sunga a naupaii a hong diang hi. Elizabeth zong Kha Siangtho tawh hong kidim a,
- **Lk 1:67** - Tua ciangin Johan' pa Zekhariah, Kha Siangtho tawh kidimin Pasian' thu gen a,
- **Sawl 2:4** - Amaute khempeuh Kha Siangtho tawh kidim uh a, tua Kha in minam dangte' pau tawh amaute a pau theisak hi.
- **Sawl 4:8** - Tua ciangin Kha Siangtho tawh kidimin Peter in dawng a, "Makaite le upate aw,
- **Sawl 4:31** - Tua bangin thu a nget khit uh ciangin amaute' kikhopna mun hong kiliing gawp hi. Amaute khempeuh Kha Siangtho tawh kidim uh a, hang takin Pasian' thu gen ding a kipan uh hi.
- **Sawl 6:3-5** - Tua ahih ciangin sanggamte aw, note lak panin pilna le Kha Siangtho a nei mihing sagih hong ki-teng khia unla, hih thute a vaihawm dingin i koih ding hi. Tua hileh kote in ka hun khempeuh uh thungetna le thuhilhna-in kong zang thei ding uh hi," a ci uh hi. A vekpi-un sawltakte' thugente thukimpih uh ahih manin, Kha Siangtho tawh kidimin upna a nei Stefen, Filip,

Prokhoras, Nikanor, Timon, Parmenas le Antiok khua pan Gentail mi ahi Jew biakna a zui Nikolas a teel uh hi.

- **Sawl 7:55** - Ahi zongin Stefen ahihleh Kha Siangtho tawh kidimin vantung lam ento a, Pasian' minthanna vang le Pasian' taklamah Jesuh a ding mu ahih manin,
- **Sawl 11:24** - Barnabas pen mihoih mahmah, upna nei-in, Kha Siangtho tawh a kidim mi khat ahi hi. Mi tampi in Pasian a um uh hi.
- **Sawl 13:9** - Tua ciangin Saul (Paul zong a kici pa) Kha Siangtho tawh kidimin tua mipa limtakin en a,
- **Sawl 13:52** - Antiok khua-a om thu um mite ahihleh Kha Siangtho tawh kidimin lungdam mahmahin a om uh hi.
- **Ef 5:18** - Zu in mi siasak thei ahih manin zu ne kei unla, Kha Siangtho tawh a kidimin om zaw un.
- **Pai 31:3-5** - Lim hoihte a geel ding; kham, ngun, sumngo tawh na a bawl ding; siamna nam khempeuh ah nasep nading; bulh ding suangte seekna le singzep nasep a sem dingin vangliatna, siamna, pilna, theihna le khutsi-am nasep khempeuh tawh amah ka kidimsak hi.
- **Tkte 14:19** - Tua ciangin Samson' tungah Topa' kha khauhtakin hong tunga, Ashkelon ah amah paisukin tua khuamite sawmthum that a, amaute' nate la-in a thuhaksa a genthei mite tungah a pawipuante a pia hi. A hehsa-in a pa' inn-ah amaute ciahsan hi.
- **1 Sam 10:10** - Gibeah-ah amaute a tun uh ciangin, kam-sang honkhat in amah na dawn hi. Pasian' kha in khau-htakin amah hong man takpi a, amah zong amaute' lakah laamin a awng hi.
-

Teci pan'nading han'na leh vangliatna hong pia

- **Lk 1:15-17** - Topa' muhna-ah amah milian khat hi ding

hi. Amah in leenggahzu ahi a, khamtheihzu khat peuhpeuh ahi zongin ne lo ding hi. A suah phet a kipanin Kha Siangtho tawh kidim ding hi. Amah in Israel mi tampi tak, amau' Topa Pasian' kiangah tunpihkik ding hi. Amah pen kamsang Elijah mah bangin thahatna le vangliatna tawh Pasian mai-ah hong mapai ding hi. Pate le tate kilemsakkikin, mihoihte' lungsim bang a neih nadingun thumang lo mite' lungsim heisak dinga, Topa adingin a kilawm dingin mite a bawl khol ding hi," a ci hi.

- **Lk 24:47-49** - Jerusalem khua a kipan minam khempeuh tungah a mawhna uh kisikin a kimaisak nading thu, ama min tawh kihilh ding hi, ci-in kigelh hi. Note pen hih thu khempeuh a thei teci na hi uh hi. Ka Pa' hong ciamsa thu, note tungah kong pia ding hi. Ahi zongin vantung panin tua vangliatna na ngah mateng uh hih Jerusalem khuapi-ah na ngak un," a ci hi.
- **Sawl 1:8** - Ahi zongin note tungah Kha Siangtho hong tun ciangin vangliatna tawh na kidim ding uh a, Jerusalem khua sung, Judea gam sung, Samaria gam sung le leimong dongin note in keima thu na gen ding uh hi," ci-in a dawng hi.
- **Sawl 4:31** - Tua bangin thu a nget khit uh ciangin amaute' kikhopna mun hong kiliing gawp hi. Amaute khempeuh Kha Siangtho tawh kidim uh a, hang takin Pasian' thu gen ding a kipan uh hi.
- **Sawl 6:9-10** - Ahi zongin mi pawlkhat in Stefen langpan uh hi. Tua mite pen mite in, "Sal Suakta Mite," a cihte pawl uh hi a, Sairin khua le Alexandria khua panin a hong pai Jew mite ahi uh hi. Hih Jew mite, Silisia le Asia gam pan a hong pai Jew mite tawh kipawlin Stefen

tawh thu kiseel dingin hong kipan uh hi. Ahi zongin Kha Siangtho in Stefen tungah pilna guan ahih manin amaute in thusel zo lo uh hi.

- **Sawl 19:6** - Paul in amaute tungah a khut a ngak khit ciangin amaute tungah Kha Siangtho hong tung hi. Amaute in pau lamdang hong paupah uh a, Pasian' thu zong a gen uh hi.
- **Rom 9:1-3** - Kei, Khrih tawh kipawl ka hih manin zuauthu ka gen thei kei hi. Kha Siangtho lamlahna tawh, ka lungsim kitheihna-ah zuaugen hetloin a mantakin ka gen thu in: Leitung silesa ah ka mipihte adingin nak-pitakin dahin ka lunggimna a khang hi. Hi thei ding hileh amaute' hoih nadingin keimah in Pasian' samsiatna thuakin Khrih tawh kikhen nading ciang dong nangawnin amaute ka huh nuam hi.

A tuam vilvel thupha hong pia

- **Mk 16:17-18** - A um mite tungah hih vangliatna limte kipia ding hi: Keima hangin dawi hawl khia thei ding uh a, pau dangte pau thei ding uh hi. Gul a lawn hangun bangmah ci lo ding uh a, gu tui a dawn hangun zong bangmah ci lo ding uh hi. Cinate tungah a khut uh nga ding uh a, cinate dam ding uh hi," a ci hi.
- **1 Kor 1:7** - " i Topa Jesuh Khrih hong kilatkik ding ngakin na om hun sungun thupha na ngah loh uh khat beek om lo hi. "
- **1 Kor 12:7-11** - Mi khempeuh adingin phattuamna a omtheih nadingin Kha Siangtho' hong ompihna a nam tuamtuamin hong kilang hi. Kha Siangtho in mi khat tungah thuthuk pilna hong guan a, tua Kha Siangtho mah in adang khat tungah thugen siamna hong guan

hi. 9 Adang khat tungah upna hong guan a, adang khat tungah cina damsak theihna hong guan hi. Adang khat tungah nalamdang bawl theihna, adang khat tungah Pasian' thu hilh ding siamna, adang khat tungah Kha Siangtho piak siamna ahi leh ahi lo khen theih nading siamna, adang khat tungah pau lamdang pau theihna, adang khat tungah tua pau lamdang tuamtuam paunate a khiatna gen theihna hong pia hi. Hih siamna a tuamtuamte a hong pia pen Kha Siangtho a kibang khat bek mah hi a, mi a tuamtuamte tungah ama hoihsak bangin a hong piak ahi hi.

- **1 Pi 4:10-11** - Pasian' piak na a zatsiamte bangin Pasian' kiang panin na ngah uh nate, midangte' phattuam nadingin na zang un. Minthanna le vangliatna a nei tawntung Pasian in Jesuh Khrih hangin thu khempeuh ah phatna a ngah theih nadingin thuhilhte in Pasian' thu na hilh unla, na a semte in Pasian' piak thahatna tawh na sem un. Amen.

Mangmuhna leh kamsan'na hong pia

- **Joel 2:28-29** - "Tua khit ciangin mi khempeuh tungah ka kha ka sung dinga, na puteekte un mang manin na tangvalte un maang mu ding uh hi. Tua hun ciangin nasem numei le nasem pasalte tung nangawnah ka kha ka sung ding hi.
- **Sawl 2:17-18** - 'Pasian in hih bangin gen hi: Nitawp ni ciangin, mi khempeuh tungah ka Kha ka sung dinga, na tanute uh le na tapate un keima thu taangko ding uh hi; na tangvalte un maang mu ding uh a, na puteekte un mang man ding uh hi. Tua ni ciangin ka nasem numeite le ka nasem pasalte' tung nangawnah ka Kha ka sung

dinga, amaute in keima thu gen ding uh hi.

- **Sawl 10:9-22** - A zing ciangin Joppa khua-ah amaute a tun dektak laitakun, thungen dingin sun laitakin innkhumzangah Peter a kahto hi. Peter a gil kialin an duh mahmah hi. A zinte in an a huanhuan laitakin Peter in maang a mu hi. Vantung kihong a, sikli a nei a peek deda khat a kiu ciatah khau kivawhin leitungah a hong kikhaisuk a mu hi. Tua a peek tungah ganhing namkim, a bokvak namkim le vasa namkim a om hi. Awging khat in ama kiangah, "Peter aw, tho inla tuate go-in ne in," a ci hi. Ahi zongin Peter in, "Topa aw, tuate go-in ka ne het kei ding hi. A ninin a kingaihsun peuhmah ka ne ngei het kei hi," ci-in a dawng hi. A awging in ama kiangah, "Pasian in a siangin a gensa khat peuhpeuh a ninin ngaihsun kei in," a ci leuleu hi. Tu-a bangin a thumveina dong a cih khit ciangin vantung lamah tua a peek deda a kilatokik hi. Peter in tua a maangmuhna bang a cihnopna hi ding ahi hiam, ci-in lamdangsa-in a om laitakin, Kornelias in a sawl mite in Simon' inn hong kan kawikawi uh a, a inn hong thei uh ahih manin a kongbiang hong tungta uh hi. Amaute in, "Simon Peter a kici mi khat, hih lai-ah zin hong tung kha hiam," ci-in a hong dong uh hi. Tua bangin Peter in a maang muh lungngaingai-in a om laitakin Kha Siangtho in, "En in, mihing thum in nang hong zong uh hi. Amaute nang kiangah a hong pai dingin ka hong sawl ahih manin kithawi-in kumsuk inla, lunghiang loin amaute zuipah in," a ci hi. Tua ciangin Peter zong amaute kiangah paisuk a, "Kei pen na zon pa uh ka hi hi. Bang thu ahi hiam?" ci-in a dong hi. Amaute in, "Galkap bupa Kornelias in nang kiangah kote hong sawl hi. Amah pen

Pasian a bia mihoih mahmah khat hi a, Jew mi khempeuh in zong a zahtak mahmah khat uh ahi hi. Amah in nangma thugente a zaktheih nadingin a inn-ah nang a hong sap nadingin Pasian in a vantung mite khat ama kiangah gensak hi," ci-in a dawng uh hi.

- **1 Kor 14:1-5** - Na deih lian pen uh ki-itna na hisak un. Kha Siangtho' hong piak siamna a tuamtuamte sung panin thuhilh siamna neih ding na hanciam pha pen un. Bang hang hiam cih leh pau lamdang a paute pen mite' tungah thugen hi loin Pasian' tungah thugen ahi hi. Amaute' pau kuamah in thei lo a, Kha Siangtho' vangliatna tawh Pasian' thusimte a gengen ahi uh hi. Ahi zongin Pasian' thu a hilhte pen mite tungah thugen hi a, mite tungah huhna, hanthotna le hehnepna a pia ahi hi. Pau lamdang a paute pen amau mahmah a phattuam nadingin a pau hi a, Pasian' thu a hilhte ahihleh pawlpi' phattuam nadingin nasem ahi hi. Note khempeuh pau lamdang na pautheih ding uh kong deihsak hangin Pasian' thu hilh ding siamna na neih ding uh ka hong deihsak zaw hi. Pawlpi in phattuamna a ngah theih nadingin note lakah a khiatna a gen thei pah ding om ahih kei buang leh, pau lamdang a paute sangin Pasian' thu a hilhte a lian zaw ahi hi.
- **1 Kor 14:21-25** - Lai Siangtho sungah, "A lamdang kampau tawh amaute hopihin, minam dangte' pau tawh thu ka gen dinga, tua bang nangawnin hih mite in keima thugen hong ngai lo ding uh hi, ci-in Topa in a gen hi," ci-in na kigelh hi. Tua ahih manin pau lamdang pen thu um mite ading hi loin, thu um lo mite in a uptheih nading uh lim ahi hi. Tua mah bangin Pasian' thuhilhna pen thu um mite ading hi a, thu um lo mite ading hi lo hi. Tua ahih manin pawlpi mi khempeuh na kikhopna

uhah na vekpi-un pau lamdangin pau-in, mi mawkmawkte ahih kei leh thu um lo mite in hong mu zenzen leh, note pen mihai hontang hi, hong ci ding hi lo ahi uh hiam? Ahi zongin na vekpi-un hoihtakin Pasian' thu na gen laitakun mi mawkmawkte ahih kei leh thu um lote hong pai leh, a zak uh thute hangin a mawhna uh kiphawkin a hoih lohna uh kithei ding uh hi. A lungsim sung uhah a ipcipte uh kipholak dinga, khukdinin Pasian bia-in, "Hih mite lakah Pasian om taktak hi," ci ding uh hi.

I sungah ama gah hong khangsak

- **Rom 14:17** - Bang hang hiam cih leh Pasian' Ukna pen nekledawn tawh a kisai thu hi lo a, Kha Siangtho hangin i ngah Pasian' deih bangin gamtatna, kilemna, lungdamna, cihte hizaw hi.
- **1 Kor 13** - A kuamah peuh in hong ukte' thu na mang ciat un. Bang hang hiam cih leh Pasian' thukimpih lohin kuamah in ukna thu nei lo hi; ukna thu nei i cih mite pen Pasian' koih mite ahi hi. Tua ahih manin ukna thuneite a nialte pen Pasian' koihsa mite a nial suak a, tua bang mite in thukhenna a thuak ding uh hi. Bang hang hiam cih leh gam uk mite pen a gamtat hoih mite' kihtak ding hi lo a, mi tatsiate' kihtak ding hi bek hi. Ukna thu a neite kihta loin na omnop uhleh a hoihin gamta un. Tua hileh amaute in note hong pakta-in hong phat ding uh hi. Ukna thuneite pen note' hoih nadingin Pasian' nasemte ahi uh hi. Ahi zongin a sia-in na gamtat uhleh gim hong pia taktak ding uh ahih manin na lau ding uh ahi hi. Bang hang hiam cih leh amaute pen Pasian' nasemte hi a, a sia-in a gamta mite tungah Pasian'

hehna bangin gim a pia dingte ahi uh hi. Tua ahih manin Pasian' gimpiak ding kihtakna hang bek hi loin, ahi ding thu mah hi, ci-a theihna tawh ukna thu a neite' thu na man ding uh ahi hi. Ukna thu a neite in amau' sep ding teng a kimtakin a sep uh ciangin Pasian adingin na a semte hi uh ahih manin tua thu hang mahin zong mangmu a pia na hi uh hi. Tua ahih manin phiangsiah piak dingte tungah pia-in, mangmu piak dingte tungah pia-in, zahtak dingte zahtak bawlin, pahtawi dingte pahtawi ta un. Khatlekhat ki-it ding cih lohbuang, kuama tungah leiba nei kei un. Midang a itte in Thukham deihna teng a zuikhin ahi hi. Thukham sungah, "Nulepa mawhna bawl kei in, mi that kei in, guta kei in, hazatna lungsim nei kei in," cihna le adang khempeuhte pen, "Nang na ki-it bangin na veengte na it in," cihna thu in huam khin mang hi. Midangte a it mi peuhmah in amaute tungah siatna bawl het lo ahih manin itna i neih ciangin Thukham buppi a zui khinta ihi hi. Tuhun pen bang hun hita ahi hiam, ci-in theita na hih manun tu-a bangin na gamtat ding uh ahi hi. Tu-in note in khua phawkin na khanlawh ding uh hun hita hi. Bang hang hiam cih leh Jesuh Khrih i up cil lai hun sangin tu-in Pasian in leitung haksatna panin eite hong hotkhiat ding hun hong nai zaw hi. Zan khuamial bei dektak a, sun khuavak hong tung dektak ta hi. Khuamial sunga gamtatnate khawlin khuavak sunga nazatte zam ta ni. Sun khuavak sunga om mite bangin a kilawmin gamta ni. Gualnopna le zukhamna, mawhna le thangtatna, kitotna le kihazatnatein i hun beisak kei ni. Kidal nadingin, Topa Jesuh Khrih' hong piak galhiamte zang unla, na pumpi uh deihna bangin gamtat nading hun omsak nawn kei un.

- **Gal 5:22-23** - Ahi zongin Kha Siangtho' sawlna bangin gamtatnate pen: Itna, lungdamna, lungnopna, lungduaina, migitna, hoihna, cihtakna, dikna le pumpi ki-uk zawhna hi a, hih bangin a gamta mite, Thukham in bangmah cih thei lo hi.
- **1 The 1:6** - Kote le Topa' gamtat bangin note na gamta uh a, note in gimna nakpitakin thuaklawh napi-in Kha Siangtho' huhna tawh lungdam takin thu umin na om uh hi.

Siangtho nuntakna ah hong nungta theisak

- **La 51:10-12** - Pasian aw, keima sungah lungsim siangtho hong piangsak inla, a thak a man ngaihsutna ka sungah hong guan in. Nangma omna panin kei hong paai khia kei inla, keima kiang panin na kha siangtho la khia kei in. Nong hotkhiatna hangin hong lungdamsakkik inla, utna lungsim tawh keimah hong huh ta in.
- **La 143:10** - Keima Pasian na hih manin nangma deih bangin a gamta dingin kei hong hilh in. Kei hong hehpih inla, lam phei-ah hong kha in.
- **Ezk 11:19-20** - Amaute tungah lungsim thak le ngaihsutna thak ka pia ding hi. Amaute' suang lungtang paihkhiat sakin mihing lungtang ka guan ding hi. Tua ciangin amaute in ka thukhamte zui-in ka thupiak khempeuh citakin mang ding uh hi. Amaute pen keima mi hi-in, kei pen amaute' Pasian ka hi ding hi.
- **Ezk 37:26** - Amaute lungmuangin a om tawntungna ding uh thuciamna khat ka bawl dinga, amaute thupha pia-in a mi ka pungsak ding hi. Amaute' lakah a om tawntung dingin ka biakinnpi ka phut ding hi.

- **Rom 8:4-10** - Eite' deihna bangin nungta loin Pasian' Kha Siangtho' deihna bangin a nungta eite sungah Thukham' deihna teng a kicin theih nadingin Pasian in a Tapa a hong sawl ahi hi. Amau pumpi deihna bangin a nungtate, amau pumpi deihna in a lungsim uh a uk hi; Kha Siangtho deihna bangin a nungtate, Kha Siangtho in amau lungsim a uk hi. I ngaihsutna, i pumpi deihna uksak lehang sihna tawh kizom hi; i ngaihsutna, Kha Siangtho uksak lehang nuntakna le nopsakna tawh a kizom hi. Mi khatpeuh in ama pumpi deihna a ki-uksak ciangin Pasian' thukhamte zui lo ahih manin Pasian' gal suak a, a zuihnop hangin zong zui thei lo hi. Amau pumpi deihna bangin a gamtate in Pasian lungdamsak thei lo uh hi. Note sungah Pasian' Kha Siangtho hong om nakleh nomau pumpi deihna bangin gamta loin Kha Siangtho deihna bangin na gamta ding uh hi. Khrih lungsim a nei lote Khrih tawh kipawl lo hi. Ahi zongin note sungah Khrih hong om leh mawhna hangin na pumpi uh a si veve ding ahi zongin, note pen Pasian tawh kipawlkhin na hih manun note adingin Kha Siangtho pen nuntakna ahi hi.
- **Rom 15:16 -** Gentail mite tungah na a sem dingin Khrih Jesuh sawltak hih theih nading hamphatna lianpi Pasian in kei a hong piakna hang ahi hi. Gentail mite pen Kha Siangtho in Pasian' tungah a piak, ama santheih biakpiaknate a suah theih nadingin Pasian kiang panin a hong pai Lungdamna Thu ka hilhna-ah siampi bangin na ka sem hi.
- **Gal 5:16-18** - Note kiangah kong gen thu in: Kha Siangtho' hong sawlna bangin gamta unla, na pumpi uh utna bangin gamta kei un. Bang hang hiam cih leh ei' pumpi ut bangin gamta lehang Kha Siangtho' deihna

tawh na kituak lo a, Kha Siangtho' deihna bangin gamta lehang ei' pumpi deihna tawh na kituak lo zel ahih manin hih nih tegel a kilangpang niloh na hi a, note' ut bangin a gamta thei lo na hi uh hi. Kha Siangtho' deihna bangin na gamtat uhleh Thukham khutnuai-ah na om nawn kei uh hi.

- **Gal 5:25** - Kha Siangtho in eite hong nungtasak khinta ahih manin ama hong sawlna bangin eite a nungta ding ihi hi.
- **Fil 2:12-13** - ua ahih ciangin ka itte aw, note in thu na man' tawntung uh bangin keimah maitangah tham loin, ka muh lohna-ah zong thungai-in, launa liin'na lungsim tawh, gupna na ngahna uh semkhia un. Bang hang hiam na cih uh leh, note in ama deihna bangin na sepnop nading uh leh na sep theih nadingun Pasian mahmah in nomau sungah hong sem ding hi.
- **2 The 2:13** - Ahih hangin Pasian in a it ute naute aw, note in Kha Siangtho' sian'thosakna tawh, thuman thutak na upna uh tawh, gupna na ngah nadingun Pasian in a masa belin note hong teel ahih ciangin kote in hih ding a kilawm bangin, note' hangin Pasian' hehpihna ka phat tawntung uh hi.
- **1 Pi 1:2** - Pa Pasian' theih kholh bangin a teelkhiat mite ahi, Pontas gam, Galati gam, Kappadokia gam, Asia gam, Bithunia gam leitung mun khempeuh ah kikhen thangin lal-a om mite kiangah ka hong zasak hi. Hehpihna thupha leh nopna in note tungah hong khang semsem ta hen.

Mawhna' vangliatna pan hong suakta sak

- **Rom 8:2** - Bang hang hiam na cih uh leh, Khazih Zeisu

hanga a om nuntakna' Kha tawh kipawl thukham in mawhna leh sihna' thukham sung pan kei hong honkhia zo hi.

- **Ef 3:16** - Ka thungetna in: Topa in ama Kha Siangtho hangin note sung mi un hatna tawh kip tawntungin,

Pasian' Kammal tawh Satan hong do theisak

- **Ef 6:17** - Gupna sik-lukhu khu un la, Pasian' Thu ahi Kha Siangtho tem tawi un.

Haksat hunin thugen ding hong hilh

- **Mat 10:17-20** - Mite na kikeem un. Bang hang hiam na cih uh leh, amau in upa vaihawmte thukhenna inn sungah kikhopna inn sungah note hong sat ding uh hi. Tuate akipan Gentailte mai-ah teci-in na pan' nadingun, mangte leh kumpite mai-ah keima hangin note hong paipih ding uh hi. Ahih hangin amaute in note hong piak uh ciangin, bang ka ci pau ding hiam, bang thu ka gen ding hiam ci-in lunghimawh kei un. Bang hang hiam na cih uh leh, na gen ding uh thu tua lai takin na ngah ding uh hi. Bang hang hiam na cih uh leh, note a gen ding na hi kei uh hi; na Pa uh' Kha Siangtho in note tungah a gen ding hi.
- **Mk 13:11** - Amaute in zum innah note hong paipih, hong piak uh ciangin bang thu ka gen ding hiam ci-in lunghimawh khol kei un. Tua hun lai taka na ngah uh bangin na gen un. Bang hang hiam na cih uh leh, a gen ding no na hi kei uh hi. Kha Siangtho in a gen ding hi.
- **Lk 12:11-12** - Amaute in kikhopna inn mai-ah ahi zongin, upate mai-ah ahi zongin, thukhente mai-ah ahi zongin, note hong paipih uh ciangin bangci ka thukkik ding hi-

am, bang thu ka gen ding hiam ci-in lunghimawh kei un. Bang hang hiam na cih uh leh, na gen ding uh thu tua hun lai takin, Kha Siangtho in hong hilh ding hi," ci-in a gen hi.

Hong hehnemin hong hanthawn

- **Joh 14:17-18** - Tua Kha Siangtho leitung mite in mu loin thei lo uh ahih ciangin a sang zo kei uh hi. Tua Kha Siangtho in note tawh omkhawmin, note sungah om ding ahih ciangin amah na thei ding uh hi." "Keimah in note tagahte bangin kong nusia kei ding a, note kiangah kong pai lai ding hi.
- **Joh 14:26-27** - Ahih hangin ka min tawh Pa in hong sawl ding Huhpa a kici Kha Siangtho in na khempeuh hong hilh ding a, no kiangah kong gen khempeuh hong phawkkik sak ding hi. Nopna note kong pia hi; keima nopna kong pia hi. Leitung mite in a piak bangin kong pia kei hi. Na lungmang kei un la, na lau kei un.
- **Sawl 9:31** - Tua ahih ciangin Judah gam, Galile gam, Samaria gam mun khempeuh ah pawlpite in lungkimin kipna a ngah uh hi. Pasian kihtakna leh Kha Siangtho huhna tawh omin a khang semsem uh hi.

Thungetzia ding hong hilh

- **Sawl 4:23-24** - Sawltakte a kikhah khit uh ciangin amau mipawlte kiangah a pai uh a, siampi liante leh upate in amau kiangah a genna khempeuh a zasak uh hi. Tua mite in a zak uh ciangin lungsim kikhatin, Pasian kiangah kiko-in, "Vantung leh leitung, tuipi leh tuipi sungah a om khempeuh a Bawlpa, Topa aw,

- **Rom 8:26** - Tua mah bangin Kha Siangtho in i thahat lohnate hong huh hi. Bang hang hiam na cih uh leh, eite in thunget ding a kilawm bangin thunget ding i thei kei hi. Kha Siangtho mah in muk tawh kipau thei lo tauna tawh, eite ading thu hong ngetsak hi.
- **Ef 6:18** - Thungetna pawlpawlte, thuumna pawlpawlte, Kha Siangtho tawh a tawntungin thu na ngen un. Tua bang thunget nading thakiam loin, misiangtho khempeuh ading thu nget sakin om un.
- **Juda 1:20** - Note tungah hehpihna, nopna leh itna khang semsem ta hen.

Biak piakna hong nei thei sak

- **Joh 4:23-24** - A bia taktakte in Kha leh thuman thutak tawh, Pa Pasian a biak ding uh hun hong tung ding tham loin a hong tung zo hi. Bang hang hiam na cih leh, Pa Pasian in amah bia dingin tua bang mite a zong hi. Pasian in Kha ahi hi. Amah a biate in Kha leh thuman thutak tawh a bia ding uh hi," ci-in a gen hi.
- **Sawl 10:46** - Bang hang hiam i cih leh, tua mite in kamtuam tawh pau-in, Pasian' min a phat uh cih a za uh hi.
- **Ef 5:18-19** - Hong khamsak thei leenggahzu tangin, Kha Siangtho tawh kidimin om un. 19 Late-a kipan kha la leh phatna la apawlpawlte tawh khat leh khat na kikum un la, na lungsim tak uh tawh Topa mai-ah la sa un.
- **Fil 3:3** - Bang hang hiam na cih uh leh, Pasian Kha Siangtho hangin bia a, i pumpi muang loin, Khazih Zeisu hangah lungdamna kisaktheihna bek a nei eite in, vun-atna taktak a ngah mite i hi hi.

I mawhna in amah dahsak

- **Pian 6:3** - Tua ciangin Topa in, "Ka Kha inmi tawh buai paisuak lo ding hi, bang hang hiam cih leh mihing pumpi in a si thei ci-le-sa hi a, a khan' in kum za leh kum sawmnih hi ding hi," ci hi.
- **Ef 4:30** - Tatna' Ni a tun' dongin note hong ciamtehna ahi Pasian' Kha Siangtho na dah sak kei un.
- **Mat 12:31-32** - Tua thu hangin ke'n kong cih-inah, mawhna leh Pasian gensiatna khempeuh, maisak nading thu mite in a ngah ding uh hi. Ahih hangin Kha Siangtho gensiatna kimaisak nading thu mite in ngah zo lo ding hi. Mihing Tapa a gensiate, a mawhna kimaisak thei ding hi. Kha Siangtho a gensiate' mawhna ahih leh, tu khang laitak ahi zongin, tu nung khang ahi zongin kimaisak zo lo ding hi."

Tatkhiatna kicing ngah nading maleep hong pia

- **2 Kor 1:22** - Tua Pasian in, eite Kha Siangtho sathau hong nilhin hong neihna ciamtehna hong khen-a, i lungsim sungah Kha Siangtho ahi kiciamna maleep hong guan' hi.
- **2 Kor 5:5** - Tua bang thupha ngah nading a hong bawlpa in Pasian ahi hi. Tua Pasian in hong tung ding hun ading Kha Siangtho ahi maleep eite hong pia zo hi.
- **Ef 1:13-14** - Note in zong note hong gupna thu tawh kipawl Lungdamna Thu ahi thuman thutak ngai-in, tua Khazih na up khit uh ciangin thuciamna tawh kipawl Kha Siangtho-a ciamtehna na ngah zo uh hi. Pasian' neihsa leh Pasian' vangliatna a phat nading deihna-in tua Kha Siangtho in tatkhiatna hun dong eite luahna maleep ahi hi.

Khris hong paikik ding hong lunggulhsak

- **Rom 8:23** - Tua tham loin Kha Siangtho a kipatna gah a ngah eite in zong a tate za-ah koihna thu ahi, i pumpi gupkhiatna ngakin i pumpi sungah tau-in i om hi.
- **Mang 22:20** - Hih thute teci a pang Topa in, "A man takin a manlangin ka hong pai ding hi," ci-in thu hong pia hi. Amen. Topa Zeisu aw, hong pai ta in!

A si thei i pumpi nungta sak

- **Rom 8:11** - Zeisu a thokiksak Pasian' Kha Siangtho in note sungah a om leh, Khazih Zeisu a thokik sakpa in, note sungah a teeng a Kha Siangtho hangin, a si thei na pumpi uh zong hin'na a pia ding hi.

E. Mawhneite leh Kha Siangtho Kizopna (A nasepna leh Etkaknate)

Mawhna, dikna leh thukhenna hong phawksak

- **Joh 16:7-11** - Ke'n aman takpi kong cih-inah, kei ka ciah leh, note' ading a pha zaw ding hi. Bang hang hiam na cih uh leh, kei ka ciah kei leh, Huhpa in note kiangah hong pai lo ding hi. Ahih hangin ka ciah leh, tua pa note kiangah kong sawl ding hi. A hong tun' ciangin, mawh-na, siangthona leh thukhenna leitung mite kiangah a pulak ding hi. Amau in kei hong um lo uh ahih ciangin, a mawhna uh a pulak ding hi. Pa kiangah kei ciah ding a, note in kei hong mu nawn lo ding na hih uh ciangin, sian'thona a pulak ding hi. Hih leitung ukpa in thu-khenna thuak zo ahih ciangin, thukhenna a pulak ding hi."

Mawhneite' kiangah Lungdamna Thu gen dingin thu-um mite kisawl

- **Sawl 1:8** - Ahih hangin Kha Siangtho in nomau tungah hong kumsuk khit ciangin vangliatna na ngah ding uh a, Jerusalem khua-a kipan Judah gam, Samaria gam khempeuh leh leimong dongin ka teci na hi ding uh hi," a ci hi.
- **Sawl 2:17** - A nunung nite ciangin Mi khempeuh tungah ka Kha ka bua ding hi. Na tapate na tanute un thu hilhkhol ding uh hi. Na tangvalte un mang a mu ding uh a, Na puteekte un mang a man' ding uh hi.
- **Sawl 2:21** - Tua lai takin Topa' min tawh thu a ngen peuhmahte in Gupna a ngah ding uh hi, ci-in Pasian in a gen hi,' a ci hi.
- **Sawl 4:31** - Tua thu a nget khit uh ciangin a kikhopna mun uh liing a, amaute khempeuh Kha Siangtho tawh kidimin Pasian' thu hang takin a gen uh hi.
- **Sawl 11:12-18** - Kha Siangtho in, 'Na lung himawh sak loin amau tawh na paikhawm in,' hong ci hi. Hih unau gukte in zong keimah tawh a paikhawm uh a, tua mipa' innah a tum uh hi. Amah in, 'Vantungmi khat in ka inn sungah ding-a om ka mu a, 'Joppa khua-ah a min thak Piter kici Simon sam dingin sawl in. Tua pa in nangmah leh na innkuanpihte gupna na ngah nadingun hong hilh ding hi,' hong ci hi' ci-in hong gen hi. Keimah in thuhilh ka kipat lai takin, amasa-a eite tungah Kha Siangtho a hong tun' mah bangin amaute tungah a tung hi. 'Johan in tui sungah hong baptaiz hangin note in Kha Siangtho sungah na kibaptaiz ding uh hi,' ci-in Topa' thugenna ka phawk hi. Tua ahih ciangin eite in Topa Zeisu Khazih' thu i up ciangin Pasian in thupha hong piak mah bangin

Pasian in tuate a piak leh, Pasian a nial dingin kei kua ka hi hiam?" ci-in Piter in a gen hi. Amaute in hih thu a zak uh ciangin nial loin, "Pasian in Gentailte zong a nuntak nadingin kisikkikna thu a pia hi," ci-in Pasian a phat uh hi.

- **Sawl 13:1-4** - Antiok khua pawlpi sungah kamsangte leh thuhilhte a om uh hi. Tuate in Barnabas, Niger kici Simeon, Sairin mi Lukias, Herod tawh a khangkhawm Manean leh Saul-te ahi uh hi. Topa' na sem uh a, an a tan' lai takun Kha Siangtho in "Barnabas leh Saul keima nasem ding ka sapsa bangin hong khenkhiat un," a ci hi. Tua ciangin an tangin thu a nget khit uh ciangin, a tunguh ah a khut uh a ngak khit uh ciangin a pai sak uh hi. Tua bangin Kha Siangtho in amaute pai sak a, Seleukia khuaah a paisuk uh hi. Tua khua panin teembaw tuangin Saipras gamah a tung uh hi.

Gupkhiatna Lungdamna Thu ahi, thuman thutak hong kilakkhia

- **Lk 4:18-19** - "Topa' Kha Siangtho in keima tungah a om hi. Bang hang hiam i cih leh, mizawngte kiangah Lungdamna Thu zasak dingin hong sawl zo hi. A kiman a kikhum mite a kikhah nading ahi zongin, Mittawte in khua a muh kik theih nading ahi zongin, Bawlsiatna a thuak mite khah nading ahi zongin, Topa' hehpihna kum ahi, ci-in zaksak nading ahi zongin, Kei hong sawl zo hi," ci-in kigelhna mun a mu hi.
- **Joh 15:26-27** - Pa kiang pan a pusuak, thuman thutak Kha Siangtho ahi Pa kiang pan no kiangah kong sawl ding Huhpa in a hong tun' ciangin, keima ading teci a pang ding hi. Note in zong a cil pan akipan kei tawh om-

khawm na hih uh ciangin, teci na pang ding uh hi

- **Sawl 4:8** - Tua lai takin Piter in Kha Siangtho tawh kidim a,
- **Sawl 11:15** - Keimah in thuhilh ka kipat lai takin, amasa-a eite tungah Kha Siangtho a hong tun' mah bangin amaute tungah a tung hi.
- **Sawl 11:18** - Amaute in hih thu a zak uh ciangin nial loin, "Pasian in Gentailte zong a nuntak nadingin kisik-kikna thu a pia hi," ci-in Pasian a phat uh hi.
- **Sawl 14:3** - Tua ahih ciangin a sawtpi tua san takah a om uh a, lau loin Topa' min tawh thu a hilh uh hi. Topa in amaute' khut tungah lim leh nalamdang bawl dingin thu pia-in, ama hehpihna thu ading teci a pang hi.
- **1 Kor 2:4** - Note' upna un mite' pilna-ah kip loin Pasian' vangliatna-ah a kip nadingin,
- **1 Kor 2:12** - Ahih hangin eite in leitung tawh kipawl Kha i ngah kei hi; Pasian in aman ngen loin hong piakte i theih nadingin Pasian kiangpan hong kipia Kha i ngah zo hi.
- **1 The 1:5** - Bang hang hiam na cih uh leh, kote in note tawh ka omkhawm lai takun, note adingin bang ci mi ka hih uh na theih uh mah bangin, kote' hilh Lungdamna Thu in note sungah kampau bek hi loin vangliatna tawh ahi zongin, up khialhna om loin lungkim taktakna tawh a dim thu ahi hi.

Sangmang Rev. Dr. Joseph Herbert Cope Taangthu

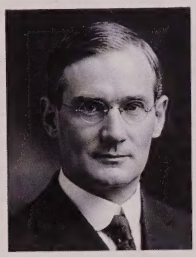

Joseph Herbert Cope pen November 21, 1882 ni-in Germantown, Pennsylvania ah suak hi. 1904 kumin University of Pennsylvania pan graduate a, 1908 kumin Rochester Theological Seminary pan Bachelor of Divinity (Theology) ngah hi. 1908 kum mah ah Elizabeth Caldwell Smith tawh kiteng in American Baptist Foreign Mission Society pan Siampi nasep (ordain) ki pia hi. A kiten khit phetin mission sem ding in Kawl gam zuan pah uh a, December 1908 kumin Hakha khua tung uhi.

1910 kum bei lamin, Cope te nupa pen Tedim khua ah pem phei-in, a nuntakna bup nasepna ding phualpi hong phut uhi. Zomi/Chin te pau nam 3 bang nuam tak in pau thiam pah a, Roman laimal tawh Zo lai hong bawl sak hi. 1913 kumin Tedim sanginn laibu masa pen ahi "Zolai Simbu" bawlkhia hi. Tua khit ciangin Thukhun Thak (New Testament) leh Tedim kam tawh phatna la te bawl toto hi.

Ama pilna leh lai lam siamna te hangin, British kumpi te-in amah pen Chin Hills bup a dingin "Honorary Inspector of Schools" panmun pia uhi. Gam leh minam a ding a nasepna thupi te hangin, British kumpi in 1927 kumin "Kaisar-i-Hind" silver medal pia-in, Colgate University in zong 1935 kumin "Honorary Doctor of Divinity (D.D.): pia hi.

Dr. Cope pen Hakha khua ah cina-in June 11, 1938 ni-in a nuntakna bei a, a it mahmah mualtung gam (Chin Hill) ah kivui hi. Tuhun ni dong, leitung bup a om Chin leh Zomi te-in amah pen "Zolai Pa" (Father of written language) in zahtak phat den uhi.

Sangmang Cope Topa omna inn leh biakinn, Pennsylvania state, ah July 19, 2025 ni ka hawk lai a man pawl khat

Nung a akimu inn pen Cope Topa a khan khiatna inn

Sangmang Cope Topa khankhiatna inn

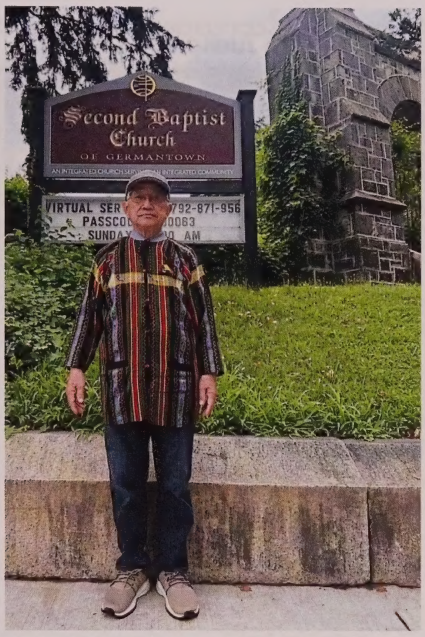

Sangmang Cope Topa a neu lai a ki khopna biakinn mai

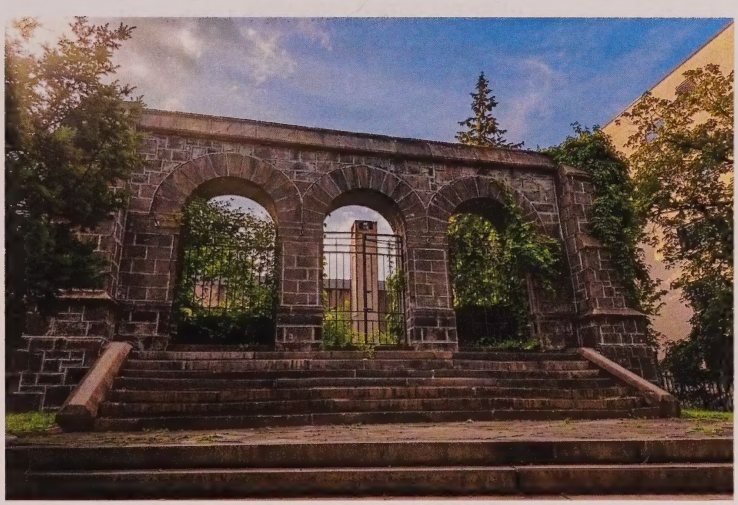

Sangmang Cope Topa a neu lai a ki khopna biakinn mai

Adoniram Judson Taangthu

Adoniram Judson (1788–1850) pen Kawlgam ah a masa pen a paikhia American Baptist missionary a hi hi. Amah pen America gam, Massachusetts state, Boston khuaah suak hi. Pau nam tuamtuam a siam pilna nei mi khat a hi hi. 1812 kumin a zi Ann Hasseltine tawh Asia gam lam ah mission sem dingin a paikhia uh hi. Baptist te kalsuanzia hoih hong sa ahih manin lamkaal ah America Baptist Missionary pawlpi ah tum in ABM te missionary masa pen hong suak hi.

1813 kumin Kawlgam (Yangon) tung uh a, a hamsa mahmah Kawl lai leh Kawl pau te nakpi takin a hanciam in sin hi. Buddhist Biakna a kip mahmah Kawmite lak ah kum 6 sung a hanciam khit ciangin a masa pen Kawl gam mi Maung Naw tui kiphum hi.

A masa pen Kawl gam leh Britist te kidona gaal sung (1824-1826) ah Saya Judson pen Britisht te thukan ci-in ki gawk a, Inwa leh Aungpinle thong te ah kha 21 thong kia in nakpi takin bawlsiatna leh tottatna te thuak hi. Hibang hun haksa sung ah a zi in nakpi takin a panpihna tawh sihna pan suakta hikaleh gaal a bei khit ciangin a zi leh a tanu neu in sihsan ahih manin nakpi takin dahna thuak hi.

Hih bang lunggimna leh haksatna thuak hikaleh 1834 kumin Kawl Laisiangtho bu a vekpi in phen khia hi. Tua ban ah tu hun dongin a ki zangh lai ahi, English-Kawl Dictionary zong bawl khia lai hi. Karen minam te lak ah zong mission nasepna nakpi taka a lawhcin zawh nading lampi a sial masapa zong a hi hi.

Saya Judson pen Kawlgam ah kum 37 val mission a sep khit ciangin, 1850 kum, April kha 12 ni, kum 62 a hih laitak in si a, Indian tuipi sung ah a pumpi kiphum (kikhia) hi. A nuntakna leh a hun neih khem peuh hong ki piak khiatna te pen Kawlgam Christian mission thangthu sung ah a cik mahun in a bei ngei nawn lo ding taangthu ahi hi.

Adoniram Judson (ဆရာယုဒသန်) a piankhiatna leh a khan khiatna inn, Massachusetts state Boston khua ah ka hawh lai, August 8, 2025

Adoniram Judson inn mai

Adoniram Judson mission ong pai khiat hun lai Boston pan ong pusuak khiatna ဆိပ်ကမ်း

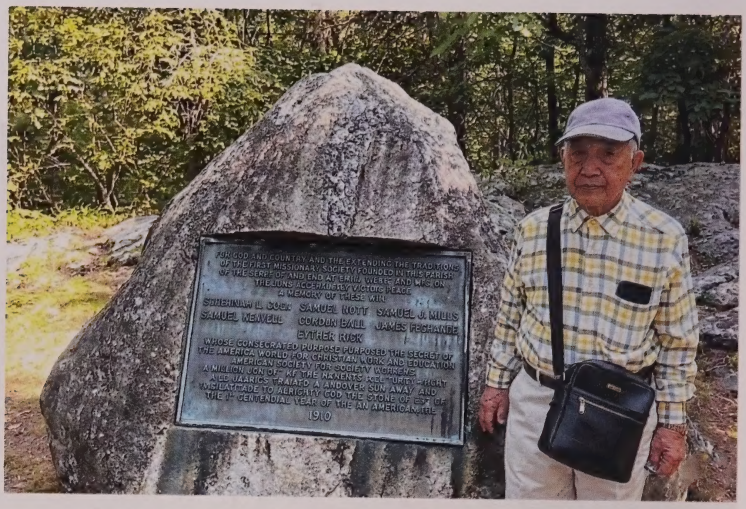

Adoniram Judson mission nasem ding in a thu ngetna mun

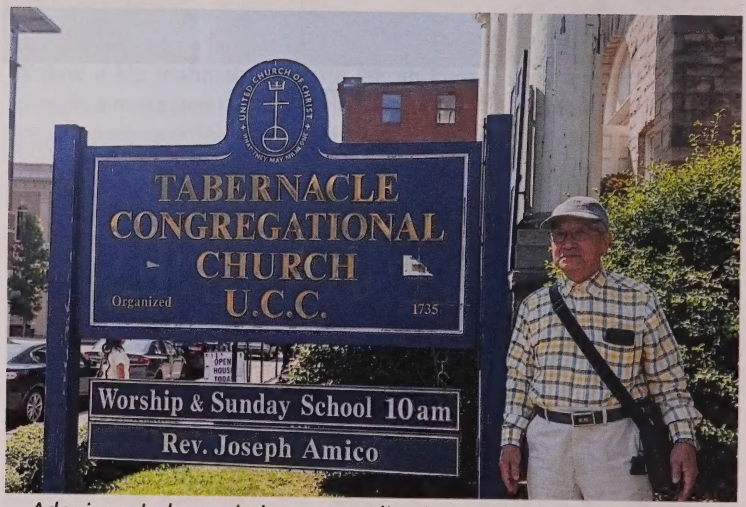

Adoniram Judson mission nasem ding in ong pai khiat ding ciang a thunget ki apna pawlpi biakinn, Boston khua

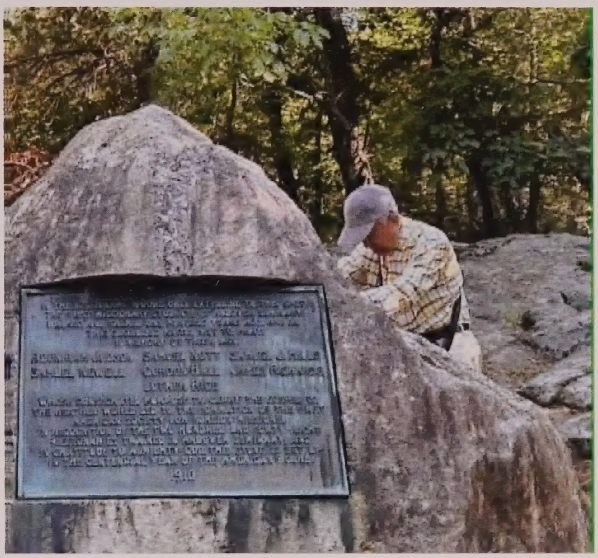

Adoniram Judson mission nasem diing in a thu ngetna mun

Adoniram Judson mission nasem diing in a thu ngetna mun

Pu Hau Kip Tangthu Tomkim

Pianna le Sangkahnate: Pu Hau Kip pen Tuang Khai le Zong Cingh te sung pan July 1, 1936 kumin Tedim gam Khuasak khua ah suak hi. Pasian hehpihna hangin July 1, 2026 kumin kum 90 cingta hi. Kum 6 a phak kumin Japan gal hong tun ciangin sangkah khawl a, galven khit 1945 kumin zom kik in Zolai tan 4 zo hi. Tua khit Thuklai ah manglai zom to leuleu hi.

Nasepna: Leitung haksatna hangin sangkhawl a, 1955 kumin ama Pu U Lun Pum sapna tawh Rangon tungsuk hi. Rangon Artisan Training Center ah kum 2 sung innlamzia (Let-ta-ma) sinin, tua khit kum 2 sung Electro Technician sin leuleu hi. Syriam B.O.C, Thanlyin ah meilam nasem in kum 22 val hanciam takin sem hi. Gilpi natna hangin pension la-in, 1983 kumin a zi le tate tawh Kawlpi ah ciah uh hi.

Pawlpi Sung Nasepna: Kawlpi a tun ciangin Leipi Tuiphum Pawlpi ah kihel in, Papi panmun le Pawlpi Upa in teel uh hi. 1988 kumin Pawlpi Mission Board pan U Yuh Mission pai ding mi 15 teelna sungah kihel in, a veina ni-na mi 7 teelna sungah zong va kihel leuleu in cidam takin zo hi.

USA Tunna le Laibu Ngimna: May 2, 2021 kumin a it mahmah a zi Nu Cing Khai in beisan a, tua khit a tapa upa pen Khai Do Dal le azi Zin Zin te nupa sapna tawh July 21, 2023 kumin USA tung hi. USA ah sun ciang amah bek inn ngak a om sung, nidang a limtak a sim man loh *"Hilhcianna Kithuah Lai Siangtho"* bu nuamtak sim thei hi.

Lai Siangtho a sim ciangin Kha Siangtho thu le nasepnate in a lungsim zo mahmah a, hih thute lakhia in laibu khat in bawl thei leh mitampi pianthakna le khanlawhna ngah ding cih lunggulhna lianpi hong nei hi. Tua hi-a notebook sungah Kha Siangtho thu teng ama tumtak in teikhia hi.

Hih laibu in John 3 le Rom 8 munte zui-in Kha Siangtho deihna bang nuntak ding thupitna teci panga, Tapidaw te ading pilvangna hong pia ahi hi. Hilhcianna Kithuah Lai Siangtho bu sung pan a tei khiat thu hoih nono pawl khat om lai ahih manin sawtlo a bu nihna zong suak lai ding hi.